

**CENTENARY  
COLLEGE**

1982 YONCOPIN





Digitized by the Internet Archive  
in 2012 with funding from  
LYRASIS Members and Sloan Foundation

<http://www.archive.org/details/yoncopin571982edit>



# CENTENARY COLLEGE



GUIDEBOOK	2
STUDENTS	34
FACULTY & ADMINISTRATION	82
HONORS & ORGANIZATIONS	110
GREEKS	166
ATHLETICS	194
ADVERTISING	238

# THE ABC'S OF CENTENARY



## A

### ALTHEA

Althea is a campus fixture as permanent as Jackson Hall, but she is not made of concrete and steel — Althea is a brown, black and white spotted mutt who strolls the campus grounds meeting people, investigating oddities, and occasionally attending classes. A few students think Althea is a snob, but the majority appreciate the warmth and fur which remind them of their pet back home. Much of Althea's life is a mystery, but she has seen Centenary students come and go, and will probably continue to do so for many years.



# ATHLETICS

Centenary's Athletic Department is quite an achievement for such a small school. The program includes Varsity Baseball, Soccer, Golf, Gymnastics, Men's and Women's Basketball, Tennis, and Cross Country. The Golf team went to the NCAA Tournament in California last spring, and the Gymnastics team captured the championship in Division II for the fourth consecutive time. Every year the All-American Athletes are honored with a luncheon attended by students, faculty, and interested public. The student body is proud of the athletic department and our outstanding athletes.



## ATTITUDE

Attitude is the major factor in adjustment to college life. College requires you to be carefree, responsible, interested, apathetic, obnoxious, well-behaved, aggressive, passive, conforming, and slightly insane. Whatever mixture of attitude you adopt determines what facet of college life you will enjoy most. The important aspect of all attitudes is flexibility. Centenary has achieved a balance within the student body that allows a person to assume whatever attitude he chooses and have a terrific four years.



# B

---

## BELLS

---

Centenary' bells are not exactly world-reknowned, but they are a nice addition to the college. They remind you that you're late to class though, and alot of neighboring houses complain about the noise, so now they only ring during the day. One sunny spring day when you're walking peacefully across campus, and the bells ring, reflect upon what a collegiate atmosphere they create. Too bad it is really only a tape.

## BOARD OF TRUSTEES

---

The Board of Trustees functions as a protectorate for the school. Members make up a cross-section of the Shreveport/Bossier community and surrounding areas. Chairman George D. Nelson heads the board in reviewing and implementing administrative, academic, and financial matters of the school. The Board members are generous and involved with the school, and the college appreciates their time and help.



## BOOKSTORE

---

Nestled in the bottom of the SUB, the bookstore is the only place where you can buy your textbooks, but they usually run out before you get one, or it is midterm when your books arrives. Besides textbooks, the bookstore carries greeting cards, school supplies, magazines, and clothing with assorted Centenary emblems. It is the closest place to cash a check, but it costs you a dime.





## BUSINESS OFFICE

---

The business office is a source of unrelenting frustration for most students. Somehow they always manage to bill you for lab fees when you're not taking a science course, or parking tickets when you don't own a car. Our business office sends bills for one cent while hundred dollar checks are misplaced, and just to torment graduating seniors, a policy of checking with the business office for outstanding debts must be followed before you get your diploma.



## C

---

---

### CAF

---

The caf is the social center for our campus — never mind the food. Aside from the socializing and the ice cream, the cafeteria offers little. The food lacks variety; insolent workers battle head-to-head with equally insolent students; and you never know when you'll have to eat off a paper plate with a plastic fork and knife. It is a place to eye members of the opposite sex, scope out a date for the next big party, catch up on the latest gossip, and enjoy good company.









## CHOIR

---

The Centenary College Choir has been a part of the school for forty-one years. The choir performs several concerts during the year, including Rhapsody in View, various ensembles, and Elizabethan Dinners. This past year the Choir toured Germany, Belgium, the Netherlands, Switzerland, France, and Great Britain. Though many of the faculty do not consider the time missed from class very beneficial, the choir performs an important recruiting function for the college at concerts in high schools around the Ark-La-Tex.



## CLASSES

---

Classes are those annoying time slots which interrupt your sleep in the morning and your sun time in the afternoon. At Centenary class attendance policies are set by the individual teachers; unfortunately for students, they are usually exactly that — set. As inconvenient as it may be, class attendance is usually a big factor in the grade of a course — but even the best students occasionally skip when the sun comes out after a long rain, or Friday afternoon parties are scheduled, or weekend road trips last until Tuesday, or . . .

# CONGLOMERATE

The *Centenary Conglomerate* can be entertaining, informative and unbiased. It can also be boring, unreliable, and quite opinionated. Like any other media, the newspaper is subject to harsh criticism, no matter how hard the staff works. Putting out a newspaper each week is *difficult* to do. It takes research, photographs, articles, editorials, advertisements, and mostly time that seems to slip away when Wednesday comes. The staff rushes over to the *Bossier Tribune*, lays out the copy, and prints it. Every Thursday, neat stacks of *Conglomerates* are delivered around campus, and no matter how critical some students are, it seems like everybody reads it.

## CULTURAL PERSPECTIVES

When you are a freshman, you're subjected to all sorts of inconveniences that you don't have to endure as an upperclassman. Cultural Perspectives is one of these. CP requires attendance of ten cultural events such as recitals, plays, convocations, and art exhibits. Two things make Cultural Perspectives particularly inconvenient: 1) the fact that you *have* to go, and 2) the fact that if you do not attend five of these events by midterm, your parents call in a rage demanding to know why you have an F in this class. It doesn't do any good to try to explain that because you didn't run over to the art museum one afternoon, you received the grade. It also doesn't do any good to try to explain that once you do this you will have a passing grade. Instead, you have to listen to your parents tell you to study more in this class, and in the meantime, your allowance is cut.



## D

### DORM LIFE

Living in the dorm is a test of compatibility and tolerance. The nice things about the dorm are the fact that there is always someone to talk to, no required cleaning, and it is cheap with maintenance and utilities included. The bad things about the dorm are the noise, the lack of privacy, fire drills after midnight, and the fact that a meal ticket is required. More problems concerning room assignments drift into the Dean of Students office than anything else, and living with someone whose habits are not like yours make you appreciate your room at home.







## DRINKING

---

Alcohol has earned a prominent place in the guidebook, because it has earned a prominent place in the bloodstream of many students. Almost everyone has experienced that drunken feeling of euphoria and that sunken feeling of a hangover. Every weekend some fraternity or sorority has a party, and another silver keg floats down fraternity row. Though alcohol is not permitted on campus, occasionally a beer or two can be found in a dorm room refrigerator — nothing to worry about though, they disappear quickly.

## E

---

---

### ELECTIONS

---

Elections are announced in the *Conglomerate* a few weeks before the day of voting. If anyone is interested, he petitions to the SGA and floods the campus with posters announcing his candidacy. Election day comes and voices fill the air — "What are we voting for today?" "Why is there always just one candidate?" "Why bother to vote?" (Our student body has never taken an overwhelming interest in politics.) Because of apathy, we're stuck with what we get, and unless you can say, "Well, I certainly didn't vote for him," don't complain.



## F

---

---

### FOREIGN STUDENTS

---

Ready to try to handle the English language and American cultural differences, these students leave their homeland and travel to Shreveport, Louisiana. The English language barrier does not prevent them from scoring high GPAs or becoming an active part of the Centenary campus.







## FRESHMAN ENGLISH

---

A year of intensive grammar, composition, and class attendance is required for graduation. Freshman English has been the downfall of more than one or two students, and people who have always made As in English suddenly find themselves looking at a pink slip. Our English department is tough and has a more stringent grading scale than most other departments because the professors believe that English is the foundation for the rest of a college career. Most students soon discover, however, that the basis for their grade is writing in the style of the teacher.



## G

---

---

### GRADES

---

Grades come out two to four times a year, depending on whether you take Interim and summer school. They are what you've worked for all semester, but likely as not, they are not as high as you had hoped. A week after final grades are due, that little square carbon garde report arrives in your mailbox, you rush inside, "Grasp and Pull", and see what the labors of the semester have wrought.





## GRADUATION

---

The commencement exercises held in May represent a passing from Centenary into the real world. Students have prepared for this moment and equipped themselves with a college education in order to establish a satisfactory life. The Gold Dome is decorated in a formal maroon, the faculty and administration march in their parade dress, and the seniors approach their chairs in caps and gowns. Parents sigh and reflect on how much older their child has grown. Diplomas are presented, the recessional begins, and amidst the pomp and circumstance a mixture of relief and sadness emerges for the end of four years of college.

## GREEKS

---

Centenary has four fraternities, Kappa Alpha, Kappa Sigma, Tau Kappa Epsilon, and Theta Chi; and three sororities, Chi Omega, Zeta Tau Alpha, and Zeta Phi Beta. The Greek system serves many functions on campus. The system forms cohesive groups of people with similar interests. Becoming a Greek offers a chance to make friends and meet people. It also offers an endless source of parties. Fraternities and sororities also serve an often overlooked function in serving as an incentive to make good grades. Another advantage of Centenary's size is that one does not have to join a fraternity or sorority to find good friends. Friendship crosses barriers here, and being a Greek or not being a Greek does not limit a person's behavior toward others.



## H

---

## HIGH SCHOOL WEEKEND

---

High School Weekend, held each spring, is a great opportunity for high school students to visit the college and get to know what goes on at Centenary. The high school students stay in dorm rooms and participate in such activities as church services, rappelling, talent shows, Hardin games, open house parties given by the fraternities, and exhibitions presented by various organizations on campus. Everyone goes out of their way to make the guests feel comfortable and see the best side of Centenary.





## HOMECOMING

---

Centenary's Homecoming was held on December 5th, and the Gents lost an exciting game to Louisiana Tech, 62-63. The festivities included open house at the fraternity and sorority houses, an Alumni Luncheon, and a dance held in Haynes. Cindy Lee was crowned Homecoming Queen from a court of girls chosen by the student body. Elaine Mayo was First Maid, and Elberta McKnight was Second Maid. Other girls chosen to be in the court were Cathy Amsler, Missy Moore, Carole Powell, and last year's queen, Libby Taylor.





## HONOR CODE

---

The Honor Code is Centenary's institutional reminder that students are indeed adults and have certain responsibilities. The pledge which one can barely scrawl at the end of a fifteen page essay test is a sign of respect for higher learning as well as higher morals. The atmosphere of trust rather than the threat of punishment creates self-enforcement.



## I

---

## INTERIM

---

Interim is the three week period following Christmas vacation. Its original purpose was to allow the students to take a culturally enriching course Pass/Fail so that students would be exposed to a course in college that could be fun and still broaden horizons. Cultural Perspectives now fills this purpose, and Interim has been caught in a cross-current of feelings embodied in its original purpose versus feelings which question the worth of three hours of easy credit. For the students who take trips, it is still a lot of fun and a nice way to see more of the world than Shreveport. For the students who stay on campus, it is a chance to relax and have some peace and quiet. This year Shreveport got five inches of snow, so classes were cancelled, and residents got to play in the snow.



## INTRAMURALS

---

Centenary's Intramural program includes football, basketball, softball, cross country, volleyball, pool, ping pong, golf and tennis. Fraternities battle for the sweepstakes trophy, and independents form teams to try to outdo the Greeks. Intramural football tends to draw more spectators than the other sports, and this year's championship game where the Sun Devils defeated Kappa Sigma I turned out to be an exciting game.



# K

---

---

## KSCL

---

Our campus radio station is located on the second floor of the SUB. The interior is painted blue and silver and is decorated with various posters and notices. Station Manager Jaxon Baker and Program Director Guy Cas-singham have worked hard on the station. It has expanded to 150 watts and has cut back to eight hours of broadcasting time a day. Since it is a "progressive" radio station and the disc jockeys mostly play acid rock from the early 70's, most students consider it "regressive" and flip to another station.



# L

---

---

## LANDSCAPING

---

Centenary has one of the prettiest campuses in the nation. The grounds are covered with beautiful gardens, towering trees and impressive azaleas and roses. The school's new sign located on the corner of Kings Highway and Centenary Boulevard is dedicated to Mr. and Mrs. Harry Balcom, and they have taken quite an interest in seeing that our landscaping continues in a similar manner. Most students feel lucky to have the peaceful, beautiful campus, especially in the spring when Crumley Gardens burst into a symphony of red, pink and white azaleas.



## LIBRARY

---

Magale Library is located on the east side of campus and faces Woodlawn Avenue. It houses around 130,000 books, a music listening room, a lounge area among the magazine racks, and study rooms on the second floor. The library is a nice place to study and visit with people. The only time it is really crowded is during exam week and a week before Freshman English research papers are due.



## M

---

---

### MAIL

---

Mail is one of the few contacts from the outside world. Students check their mailbox diligently for the sight of the diagonal edge of an envelope, a magazine, or even junk mail. If you receive a letter, it makes your whole day, reminding you of your family, friends, and boy- or girl-friend back home. Though our mail service may not be the best, we at least have twice a day delivery and mailboxes in our dorms.







## MARDI GRAS

---

Even though Mardi Gras is not an officially scheduled holiday, Bacchus, Rex, Comus and Endymnion call a number of students to New Orleans for the gala celebration. This year the Senate worked hard to convince the faculty that this Louisiana tradition should be included in the school calendar. The festivities, the parades, the people and the carefree atmosphere are an experience to be treasured.



## MONEY

---

This topic may not be known to most students, because they never seem to have any. If you happen to be lucky enough to have some, it always manages to disappear a week after you got it. Then it is time for that ominous phone call that all parents dread (collect, of course) — "Hi Mom and Dad! How's everything at home? I'm doing okay; classes aren't giving me too much trouble, and of course the soup at the mission is free . . . Do I need money? Well, now that you mention it . . ."







# N

---

---

## NUMBERS

---

Among Centenary's Admissions Department's strategies for recruiting new students is a spiel about the differences between our small college and big universities — "At Centenary, you're more than just a number." Then at registration, the new student finds himself thinking, "At Centenary, you're more than just a number, you're ten numbers. You're an ID number, a meal ticket number, a phone number, a STAN number, a room number, a parking lot number, . . ." But numbers stop when it comes to the closeness of students on campus. After a while you realize that Dick Anders knows your name and not your ID number.

# O

---

---

## OFF-CAMPUS STUDENTS

---

Students from the Shreveport/Bossier area comprise over half of the enrollment of Centenary. They drive to school, go to class, and drive home. They usually never quite get around to the social centers of campus — the caf and the dorms. These mysterious creatures can be seen only at registration where on-campus students with puzzled looks think, "Who are all these people?"

# P

---

---

## PARKING

---

Centenary's parking lots range from perfectly smooth cement in front of James and by the Smith Building to muddy expanses filled with potholes on the far edge of campus. Even though there never seem to be as many spaces as cars, and the security guards are quick to issue tickets for parking in the wrong lot, the convenience of having a car makes all the parking problems seem small.



## PARTIES

Parties on the weekends make the weekdays worth it. The fall semester is sprinkled with KA Jungle Party, TKE Graveyard Party, Sig Pajama Party, Theta Chi Mafia, Chi-O Barnyard, Zeta Swamp Party, and Fall Ball. The spring semester has the formals which usually involve parties, pre-parties, pre-pre-parties for days ahead of time. Everyone has their favorite parties to go to, and everyone loves to go to parties. First a day is announced for the party, then everyone suffers the indecision of who to ask and what to wear. Finally the night itself rolls around, excitement fills the air, the sun goes down, the music goes up, and the occasion has arrived.



## PLAYS

Centenary's Theater Department produces two plays each semester. The Playhouse is usually a flurry of activity — building sets, rehearsing scripts, working on costumes, and planning programs. Opening night comes, the play is presented, and then the cast awaits reviews. This fall *Madame de Sade* and *Medea* were produced. During Interim, a musical production, *An Evening With Lerner and Lowe*, was staged.



# R

## REGISTRATION

Registration is held at the beginning of each semester, and students, faculty, and administration all agree that it is not a pleasant way to start the year. You stand in five or six different lines, and then when you finally have to write a check for some huge amount of money, you feel nothing but frustration. How can it cost so much money? Pre-registration cuts down on the time involved, and the trauma wears off after a few days.

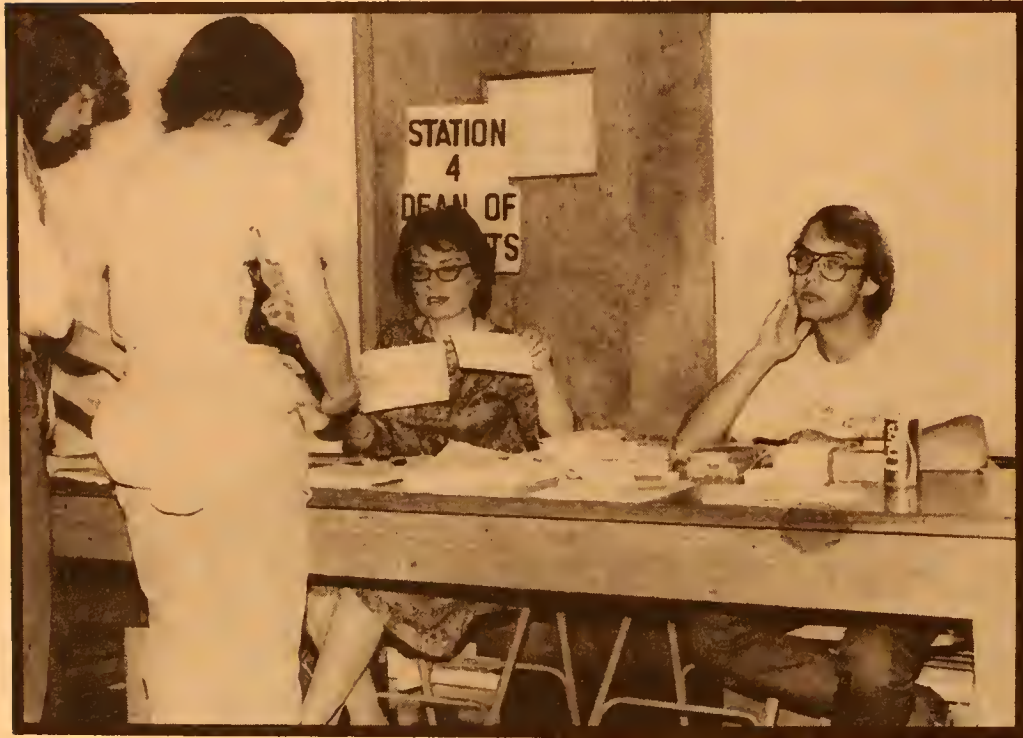

## REVEL

The Red River Revel is Shreveport's celebration of the arts. The riverfront is decorated by booths, signs, and stages. The Revel is characterized by delicious food, beautiful crafts, colorful paintings, and interesting demonstrations. This year's Revel included a hot air balloon race; downtown was lit up with colorful cloudlike balloons. The Revel is a celebration which should not be missed.



# RUSH

---

Rush is a week of madness which takes place at the beginning of the fall semester. Freshman girls and guys and any other students interested in becoming a Greek are swept through a week of fraternity or sorority ideology and history, socializing with total strangers, and finally, pledging. Whether or not you pledge, you've had a chance to meet a large number of Centenary students. On Sunday the guys wear their new jerseys and the girls run down the hill; the madness has ended, and each new member now has a house off campus, new friends, and a table in the caf.



# S

---

---

## SECURITY

---

Since Dick Anders became Dean of Students, security has been tighter on campus. Hardin Dorm has a 24-hour lock on the doors; Cline Dorm has two locked doors facing Kings Highway. It is still questionable whether thefts have decreased, but he has created a protected and isolated campus that leaves students less prepared for the real world.

## STUDENT GOVERNMENT

---

Our fearless leaders meet each Tuesday in the Student Senate on the second floor of the SUB. Elected by the student body, officers and senators plan such projects as forum speakers, campus entertainment, and blood drives. Their most important job is deciding how to divide the money received from student fees. Though earth-shaking decisions are not usually handled by the SGA, what goes on in their meetings does affect the lives of Centenary students.



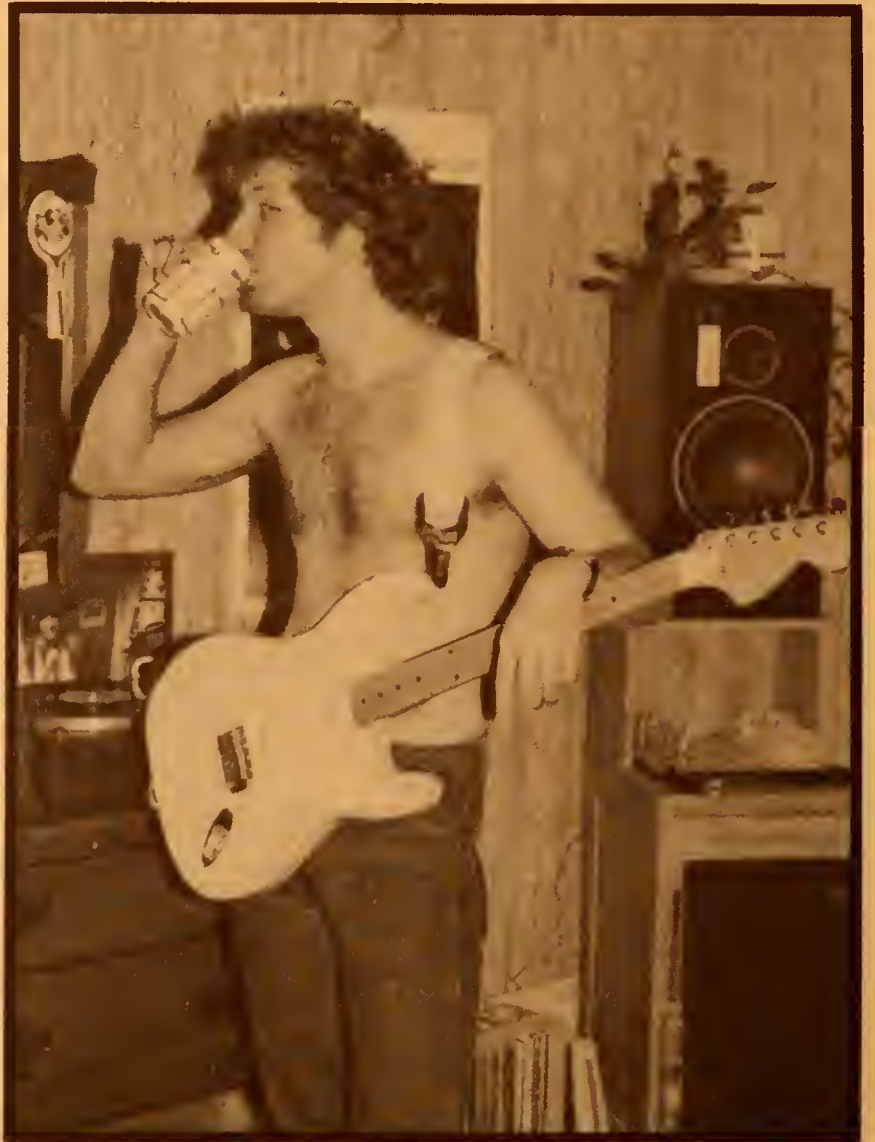





## SUB

The Moore Student Center, located at the center of campus, houses the post office, bookstore, coffeehouse, the media, the Student Senate, and a game room recently titled "The Gentlemen's Quarters." One of the SGA's pet projects is to improve the SUB through renovation and increasing facilities available to students. Although the SUB is not exactly the center of student activity, it is a nice place to kill a few hours between classes. The coffeehouse has a wide screen TV and all sorts of electronic games, pool and ping pong tables are available.



## T TESTS

One of the unfortunate things about college is that you are assaulted by tests throughout the semester. You sweat, study, sweat, worry, sweat, and cram until it is over. The relief overwhelms you, and unless you have a test the next day, you probably go out and celebrate. Tests evoke all sorts of emotions — panic, determination, stubbornness, sometimes carelessness, and occasionally pride because you know that you did well.





## TV

Ah, that marvelous mechanical device that offers escape, escape, escape! How much enjoyment is offered by *General Hospital* when you have a test that night cannot be explained. This spring the dorm televisions were connected to cable, so lobby attendance has increased. The school is not trying to advocate incessant television watching or lobby leeching, it is merely trying to offer the students some of the conveniences they might have with an apartment off campus.



## V

### VISITATION

Visitation is a fancy word for taking a member of the opposite sex into your dorm room. This may be done only at certain hours and according to certain rules. Even though complaints are loudly voiced about procedures and hours, visitation is the administration's mixed-up, medieval way of trying to protect the girls. It is also important to remember that visitation is a privilege which may be revoked if the rules are bent a little too far.

## W

### WOODROW WILSON FELLOWS

Centenary participates in the Woodrow Wilson Visiting Fellows Program, a program which brings lecturers to campus. They meet people, socialize with students and faculty, and host informal discussion sessions with classes. Outstanding diplomats, journalists, corporate executives, and politicians have visited Centenary. This fall Edward P. Morgan, a distinguished news commentator, was our twentieth Woodrow Wilson fellow.



# Y

## YONCOPIN

The Centenary yearbook arrives in nicely bound 9x12 covers each May. The students review it, critique it, and enjoy the parts they like. The difference between the yearbook and the other media, i.e., the radio station and the newspaper, is that it is a one shot affair; if it comes out bad, you have to wait until the next year for another one. One good thing about the yearbook is that it lasts; after you leave, you take the book along as a reminder of what your fellow students look like. This year's staff has worked hard to produce a quality yearbook, and we would like to thank Janie Flournoy for her time and help.



# Z

## ZOO

Students often feel that the Centenary campus transforms itself into a zoo at certain times of the year — the end of exam week, the beginning of exam week, right around midterm, the Sunday after rush, when everyone gets back from Christmas and almost any given time during any given semester. Crazy actions, loud music, temper tantrums, and late night cries of agony become a way to ease the pressures of being a student. Amidst this confusion exists a bond of friendship and cooperation that helps you through the day. And when you reflect on your college career, it will be the crazy times that you'll remember.



# IN MEMORY OF PAUL M. BROWN



Centenary alumnus; founder of the Brown Chair of English; President's Scholarship donor; a loving husband, father and grandfather; Paul Marvin Brown will long be remembered and revered on Centenary's campus. May he rest in peace.

五五五

五五五

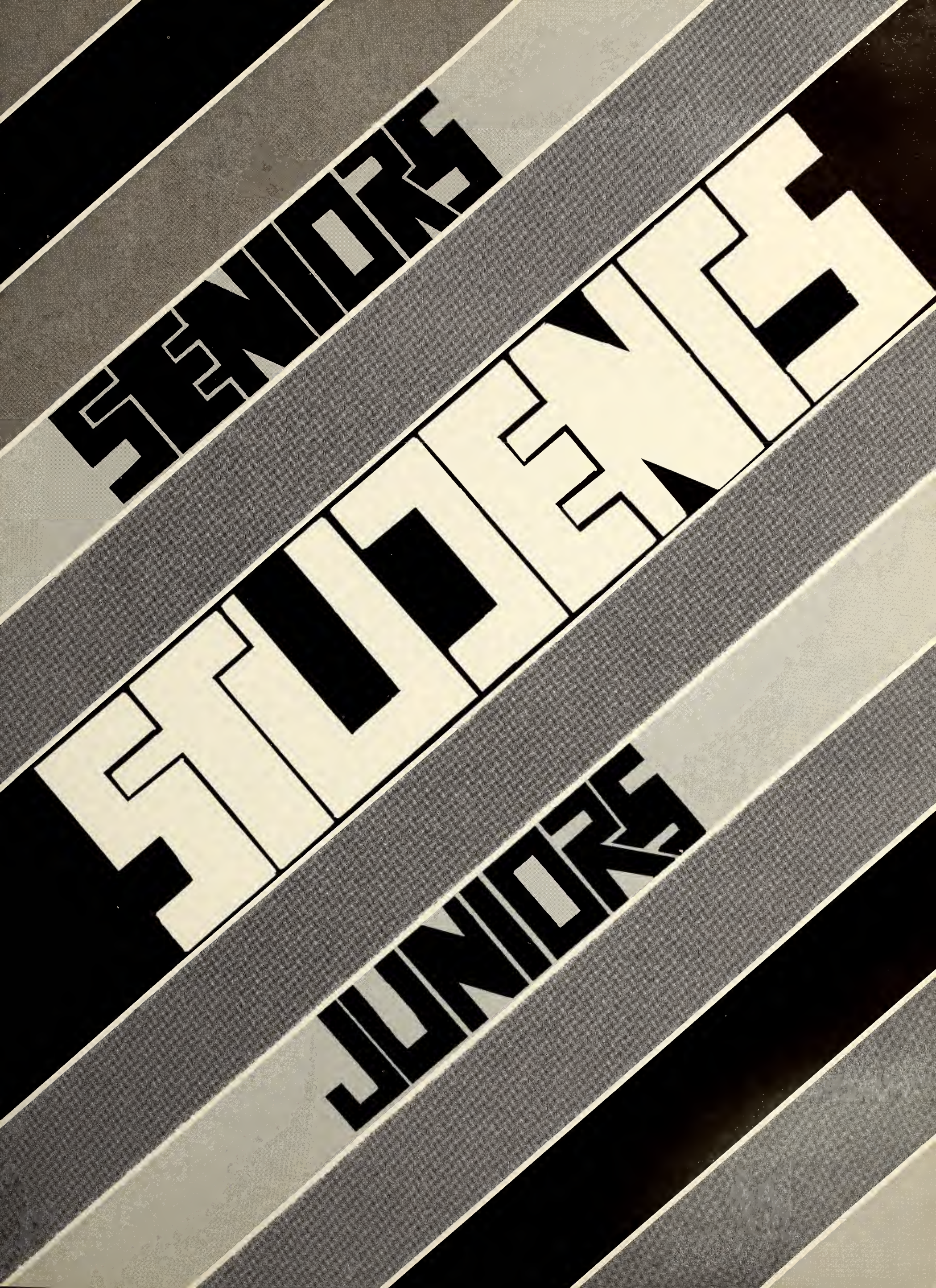



Debra Hicks, Leena Vainiomaki

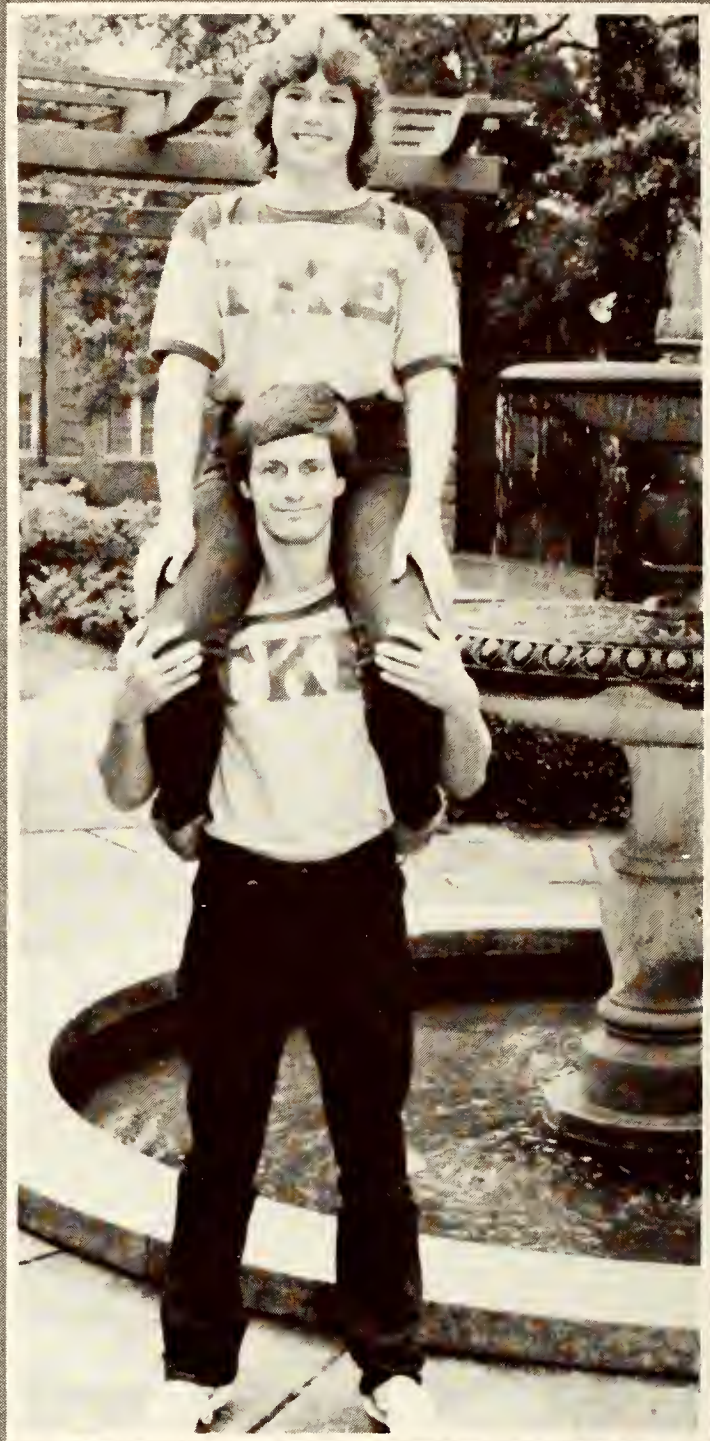

Kelly Crawford, Ford Williams



John Trigg



Baonsung Lee



Cathy Miller, Chuck Renshaw, Susan Keller





Henri Chiu, Kutchadaporn Patnumanun (Eat)

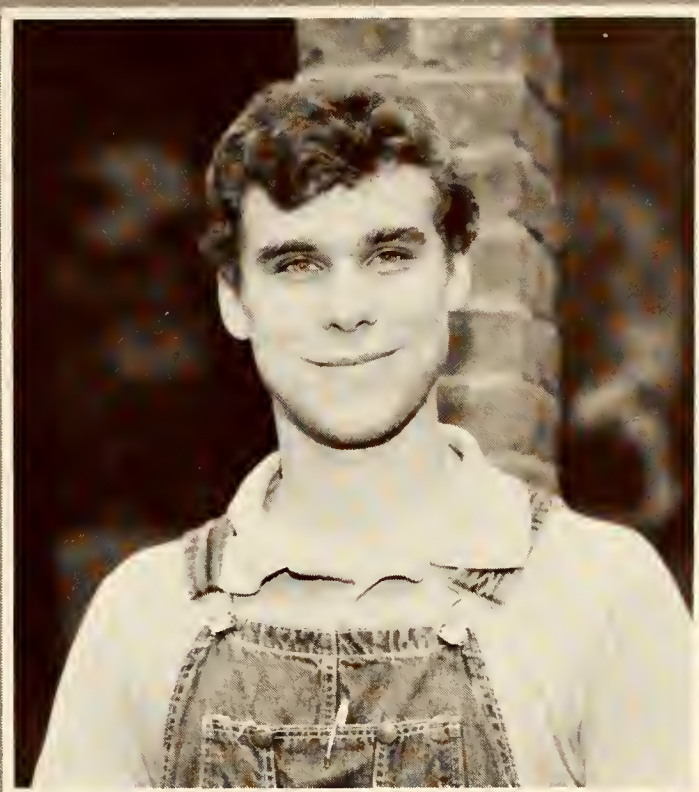

Gary Butler



Betsy Segers, Sharon Ferguson



Deborah Greer



Trip Ludwig, Elberta McKnight



Valerie Hicks



Susie Reddell, Laurie Pullen, Katny Nester



Missy Moore, Cathy Amsler, Crissy Clarke, Madeline Murphy



Fran Stevens



Lynn Young, Shay McNulty, Carol Foole



David Eubanks, David Morton, Trey Harris



Nancy Gordon, Shawna Stotts, Cindy Lee, Laura McGough



Nancy Alexander



Marva Gafford, Lorna Stringer

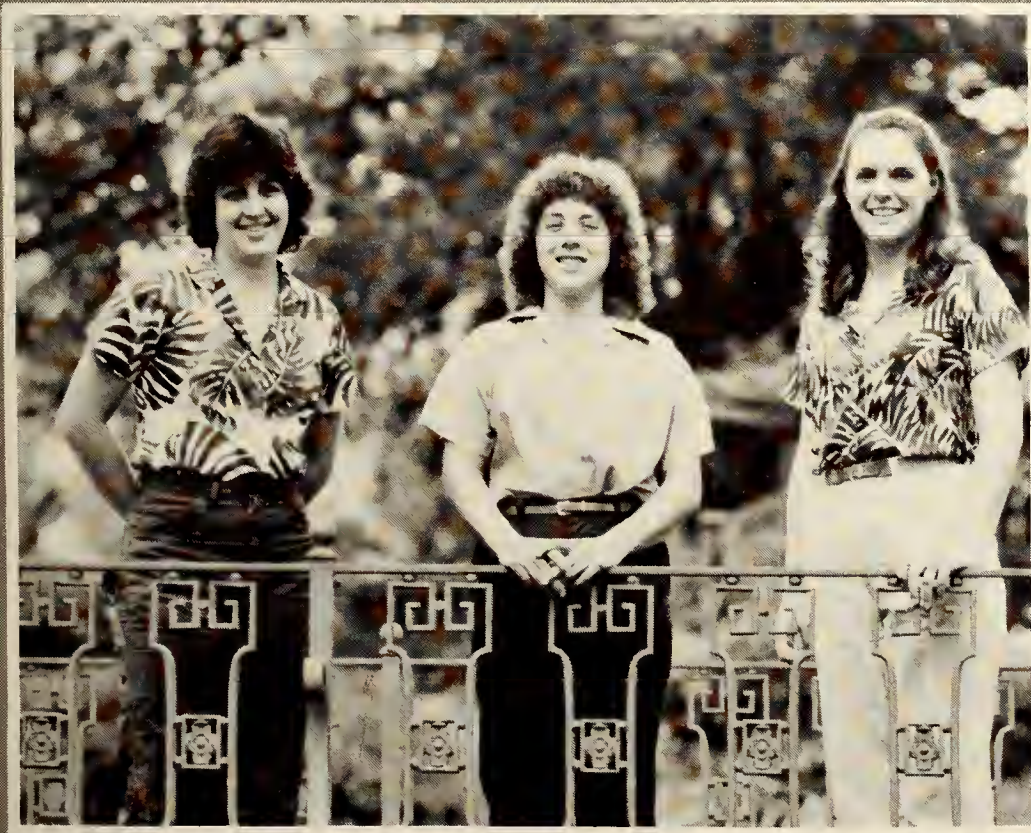

Edwina Walker, Penny Potter, Lynette Potter



Pierre Bellegarde, David Otto



Elizabeth Hoas



Don Bernhardt



Felicia Sankey, Sonya Sankey, Susan Webb, Pam McPherson



Duane Rousseau



Cynthia Lowry, Patsy Fraser



Jerome Casey



Chris Fahringer, Margaret Germann



David Langston



Colleen Coburn, Kathy Woods, Liz Salby



Jule Clegg, Kyle Labor



Kim Staman, Donna Horgen



Shawn Livesay, Joe Prather, Terry Dalzell, Byron Yarbrough, Randall Gonzalez



Leigh Ann Cannon



Troy Henry, Chuck Weber, Brian Sinclair



Catherine Banks



Jill Brown, Jessica Soileau

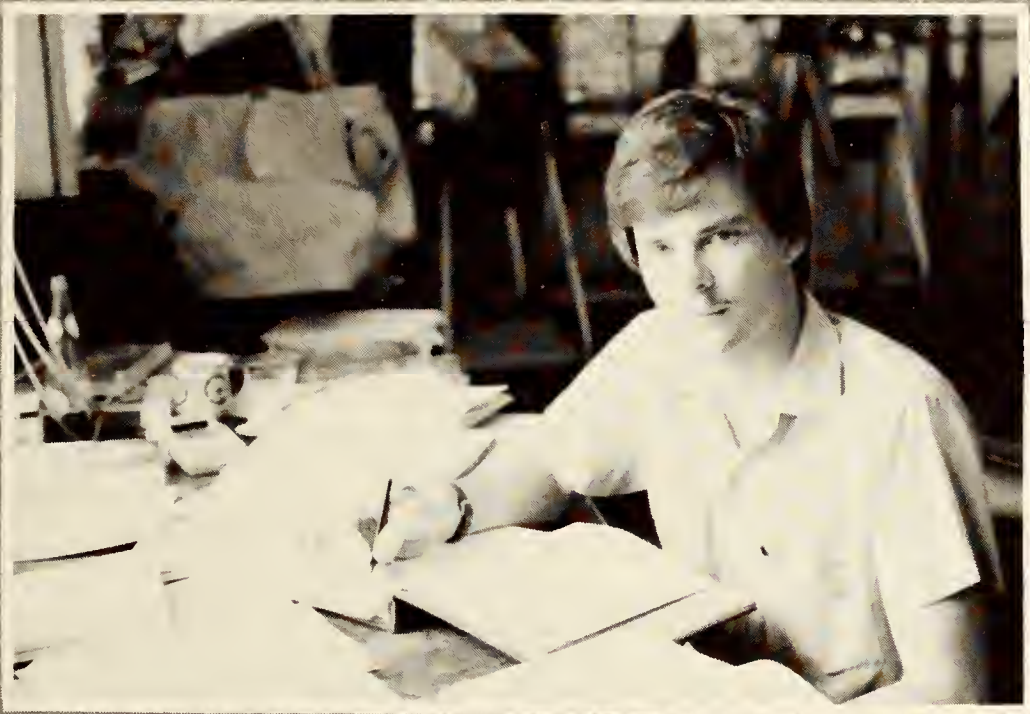

Harold Chadsey

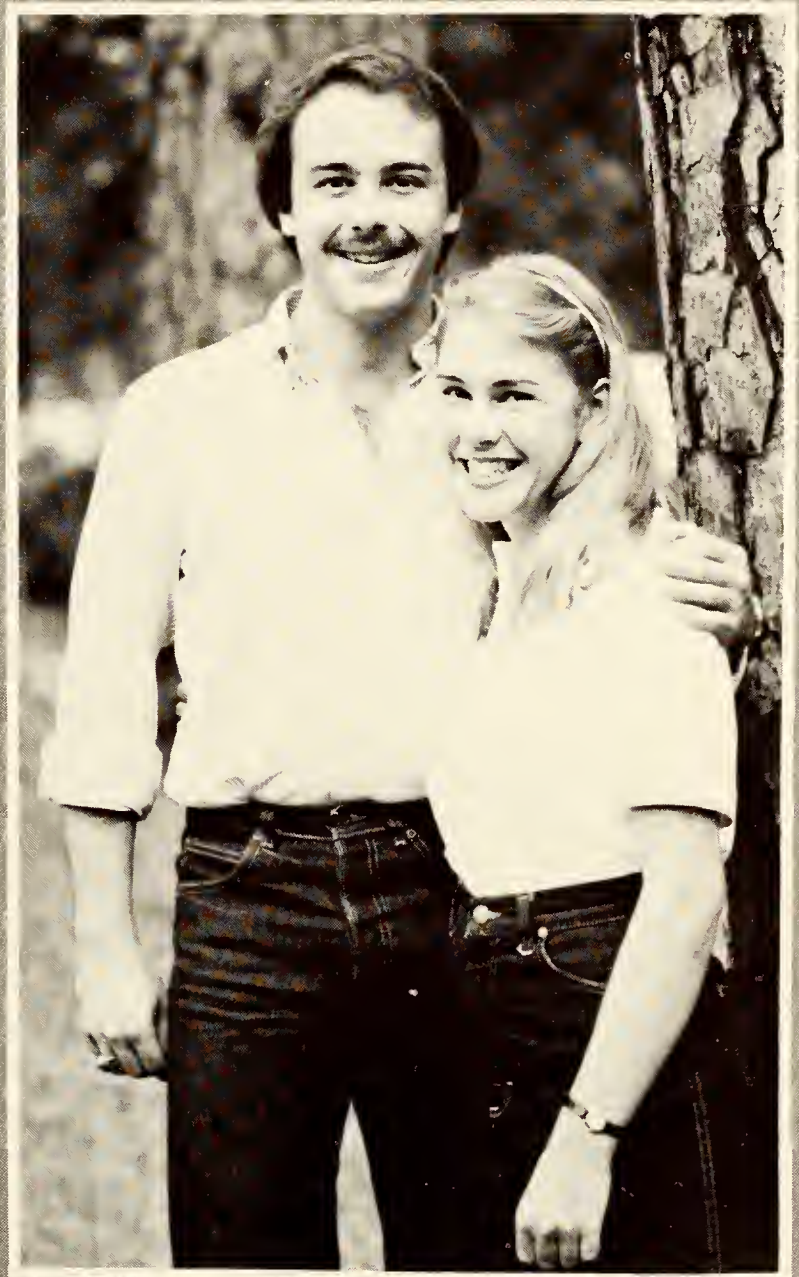

Tim Hibbs, Polly Greve



Patricia Catanese



Roger Burleigh



Shari Calfee, Nancy Jones

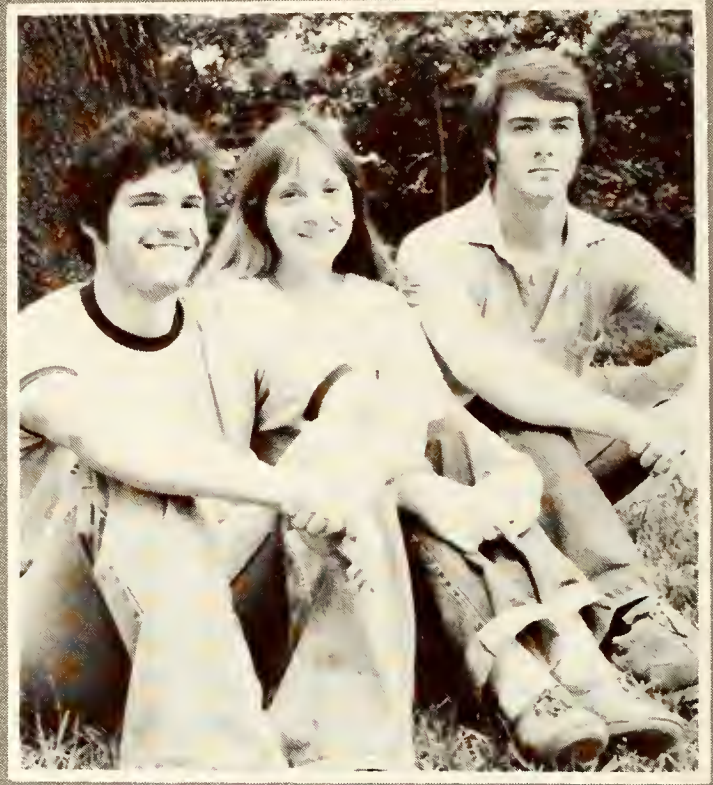

Tom Wuenschel, Madeline Montgomery, Randy Certain



Sam Bulce, Diane Fowler, Ramona Bethley, Chris Ward, Mark Yardley



Lisa Davidson, Karen Armstrong





Cara Milner, Sheila Fannon, Alison Webb



Tina Kauffman, Jim Haacker, Shelly Colbert



Roger Yousseff



Clay Robertson, Delton Abrams, Graham Bateman, Jim Ogden



Sharon Faust



Connie Getsinger



Linda Baker, Cheri Holdridge, Susan Adrian



Alfredo Steinberg, Javier Torres, Masami Takahashi, Mario Junguito



Ronald Gurba, Ted Newby



Michele McMahan, Michele Finlay



Teresa Finley



Marty Kreckler



Allyson Cook, Susan Gibson



Laura Echols, Kathryn Allen

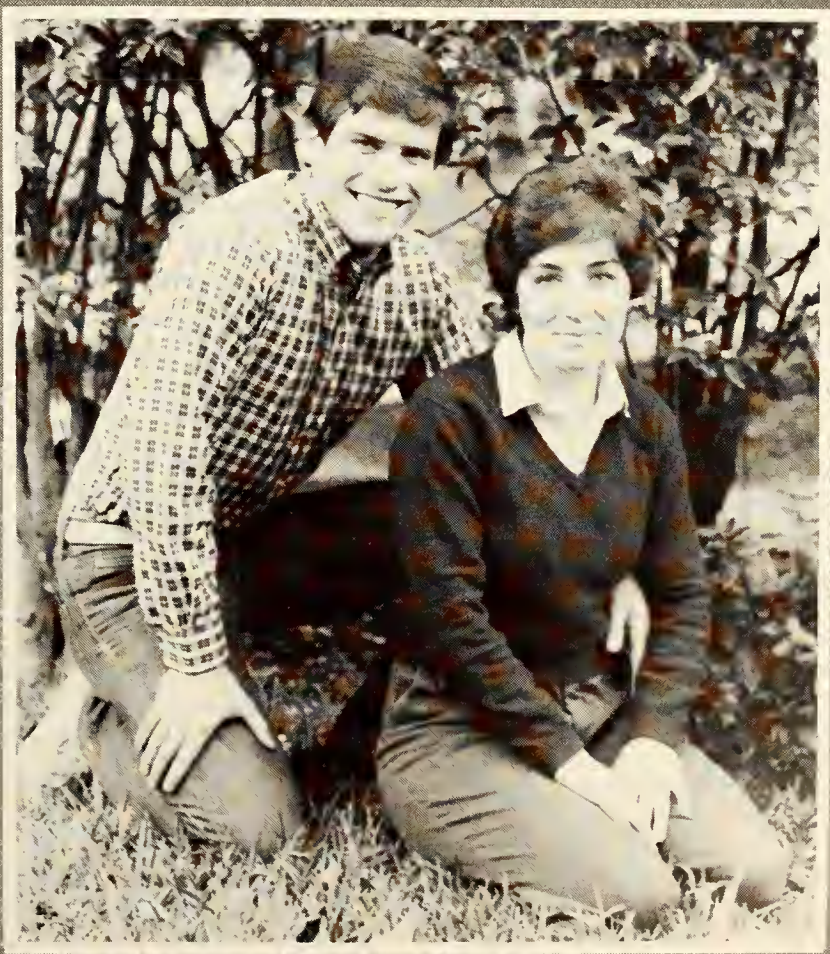

Barry Breit, Melinda Love



Alix Day



Shelley Colbert, Peggy Middleton



Jerry Smith



Margot Todd, Ron Evans



Donna Richardson, Brian McRae

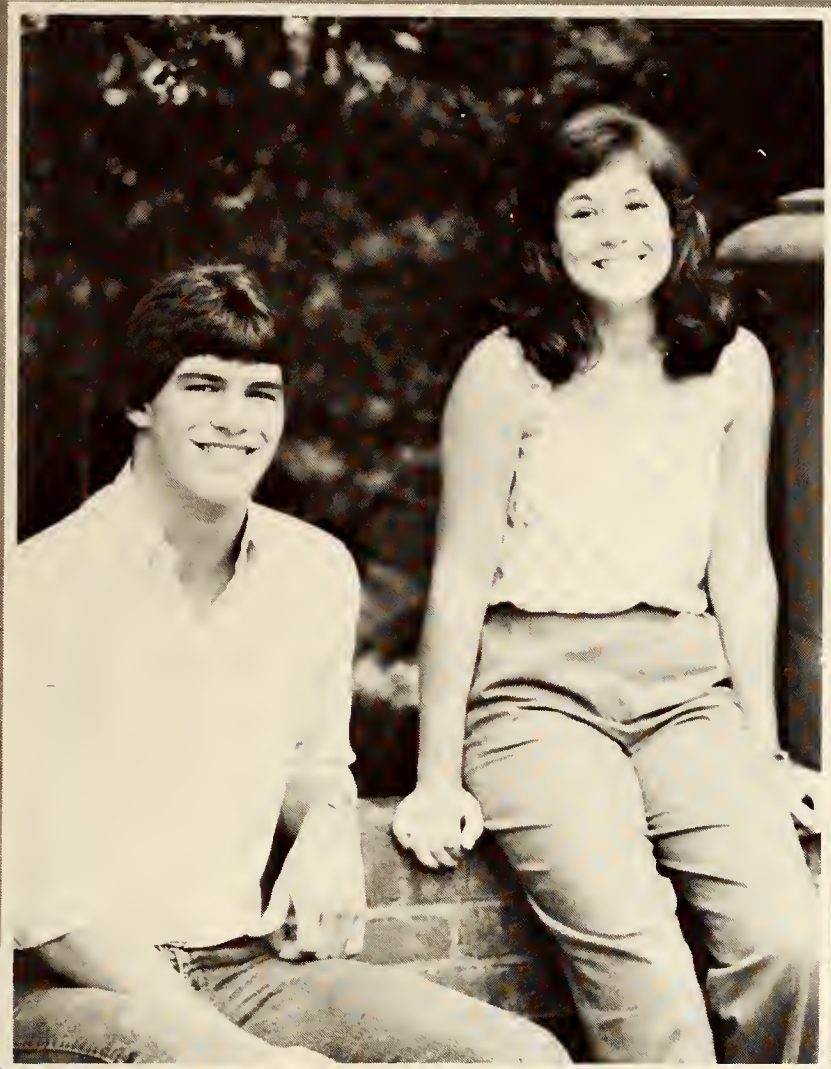

Jimmy Disbrow, Dawn Calhoun

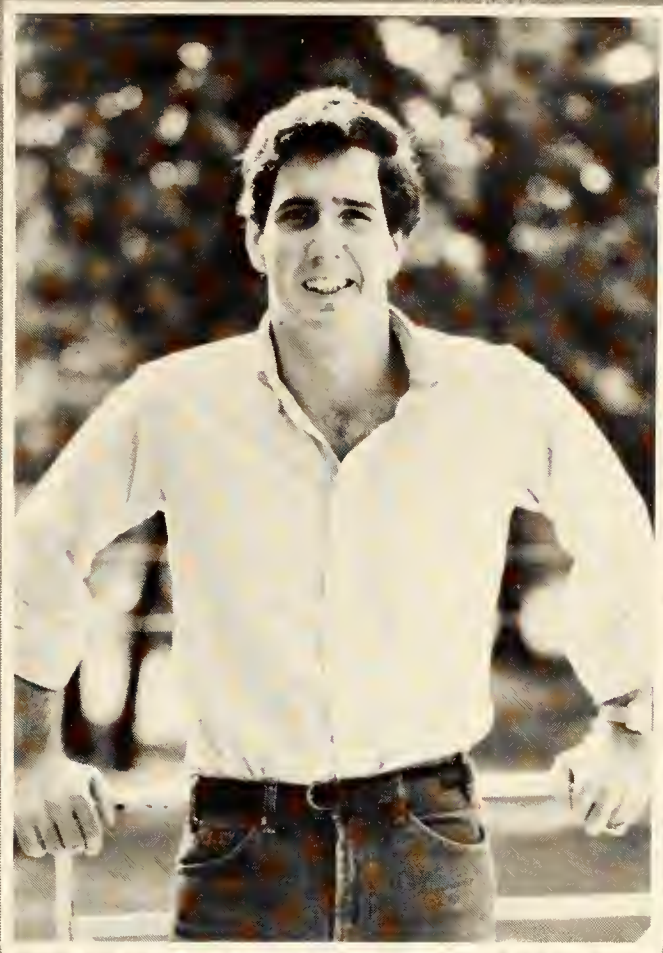

John Harrison



Becca Alfred, Karen Klusendorf



Patty Hamilton, Bobby Booras, Jennifer Blakeman



Craig Coleman, Jill Leach, Ronnie Bowers



Renee Watkins, Connie Manning



Gerado Vides, Carlos Meier, Enrique Narciso



Dale Pynes, Helen Germann, Tim Young



Kathy Snelling



Teri Oates



Mindy Ramey, Nancy Porter, Nancy Futrell, Anne Morris



Lara Yates



Joe Jewell, Jeff Ellis



Charlotte Blakely



Vicki Rice



Dennis Boddie



Donette Cook, Kathleen Bradford, Nancy Warnock



Nancy Hare, Steve Kolstad, Carol Stephens



Terl Sutherlin, Donald Walker



Edie Carell, Lisa Thornton





Audrianna Grisham, Laurajane Baker



Mariah Bellamy



Donna Millem, David Millem



Sally Crawford, Cindy Kunz, Debbie Sutton



Celia Sirman, Johnny Hall



Frances Harrell, Jim Moore



Carla Bauer



Martha Bigner



Bob McDowell, Shawn Grammer, Laura Ehrhardt



Ricky Veal



Roanne Long

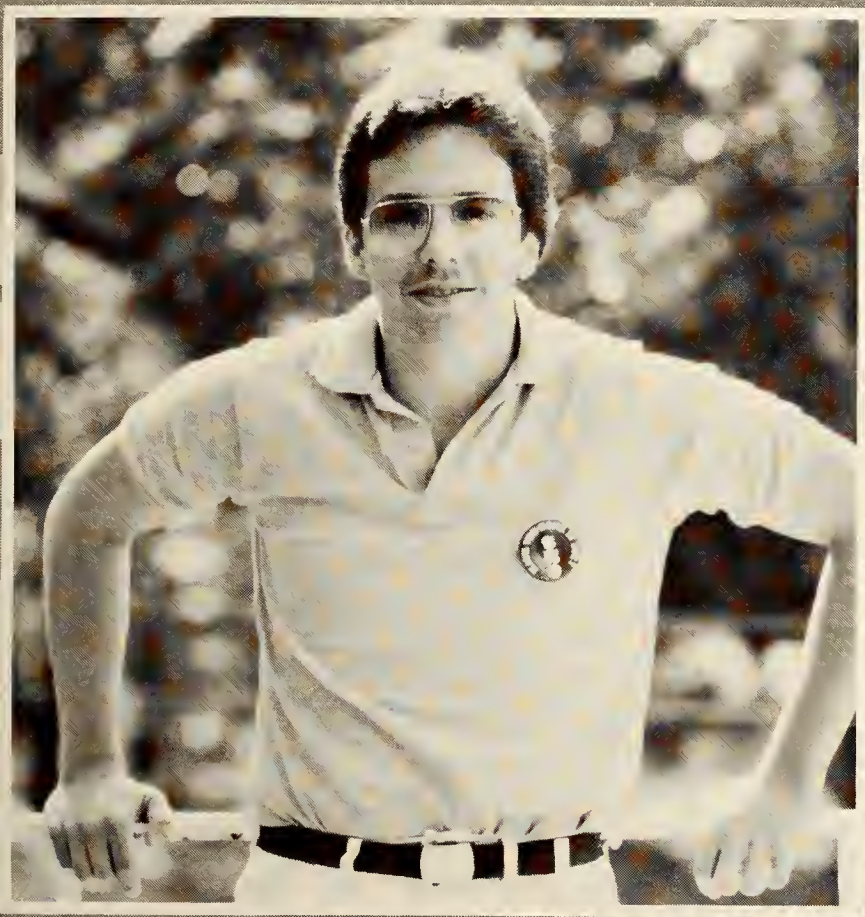

Richard Wallace



Tawonia Nelloms, Dale Stokes



Mike Garner, Steve Porter



Patti Cox



Matt Jacobs, Dan Mann, Alan Yokem



Warren Morales



Kevin Murphy, Shawn Grammer, Don Bernhardt, David Lawrence, Tommy James, Sam Brock, Madeline Murphy, Stacy Brown, Jessica Solleau, Kelly Allison, Susan Clements, Jeff Blakeman



Steve Watson, Bill MacDowell, Charlie Ramsey, Scott Yudin



Gretchen Vahkamp



Elizabeth Krecker



Janice Parnell



Kelly Turk, Susanne Belledu



Kay Ragland, Mark McCrocklin



Cynthia Martin, Elizabeth Hoffman, Lisa Slaughter, Liz Montgomery



Brian Ingalls



Veronica McGuire



Diana Marble, Tina Binion



Mike Ragland



Margaret Avard, Debbie Brown, Leona McCaughan, Deane Allen, Tracy Murrell



Angie Gill

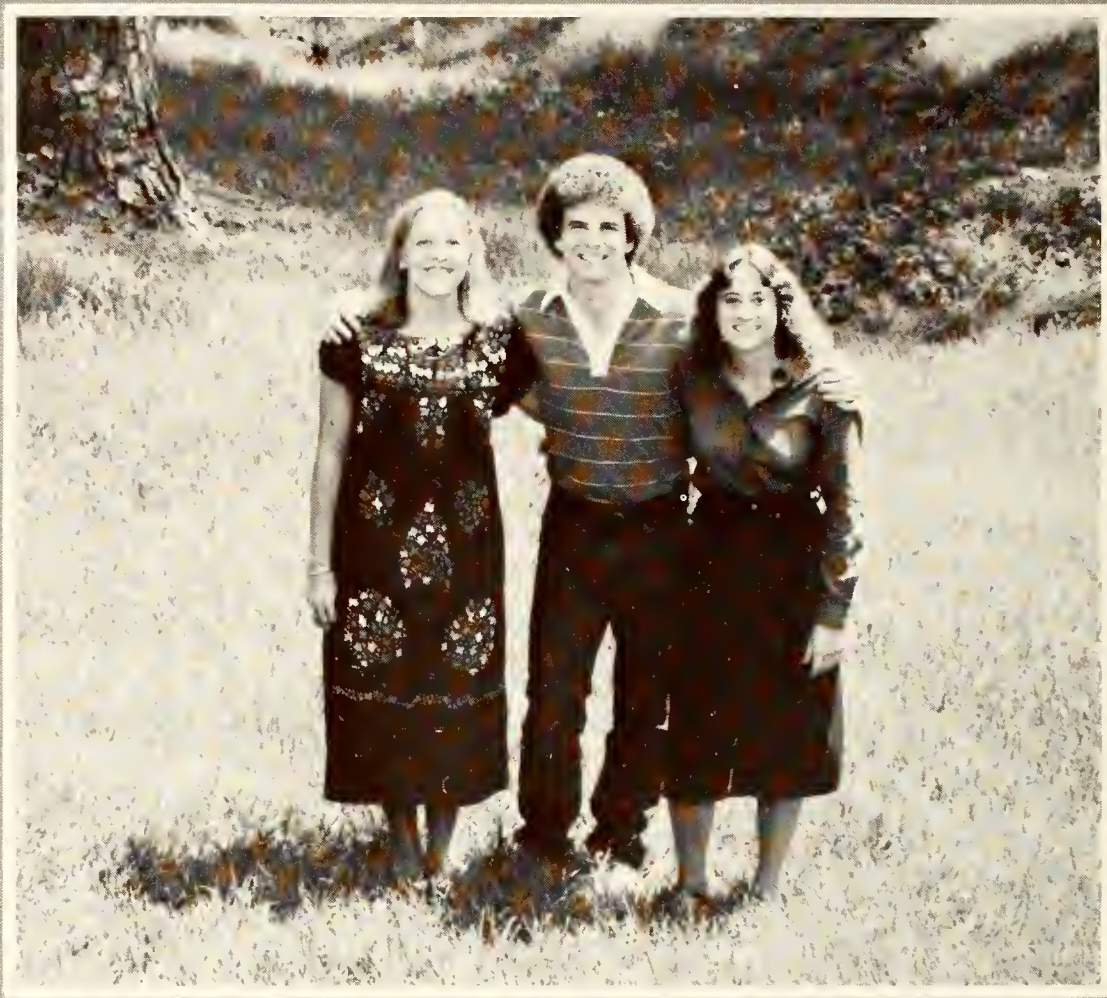

Tina Hackett, Greg Brown, Laurie Sanford



Julie Edwards, Missy Morn



Patty Castellano





Diane Fowler, Dawn Sikes, Kelly Walker, Lisa McCarthy, Doug Robinson



Jenifer Cook, Greg Blackman



Sarah Wilkerson

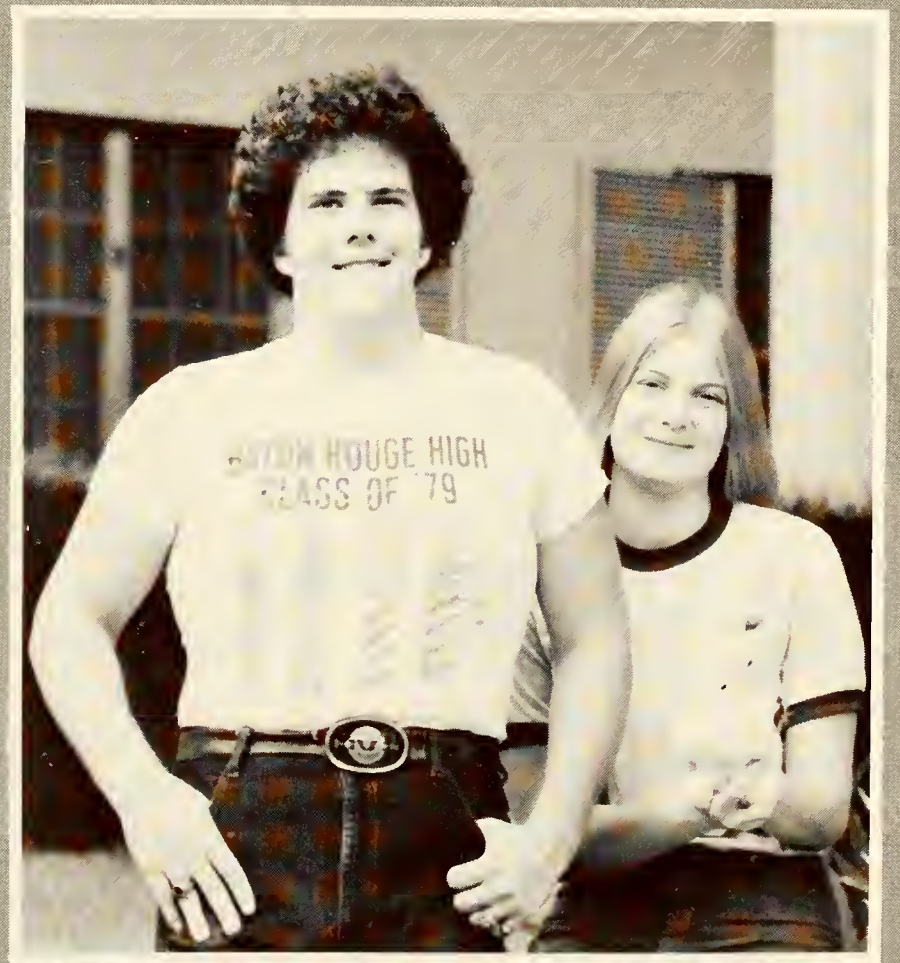

Scott Green, Leanne Astin



Mark Cook



Lesley Lake

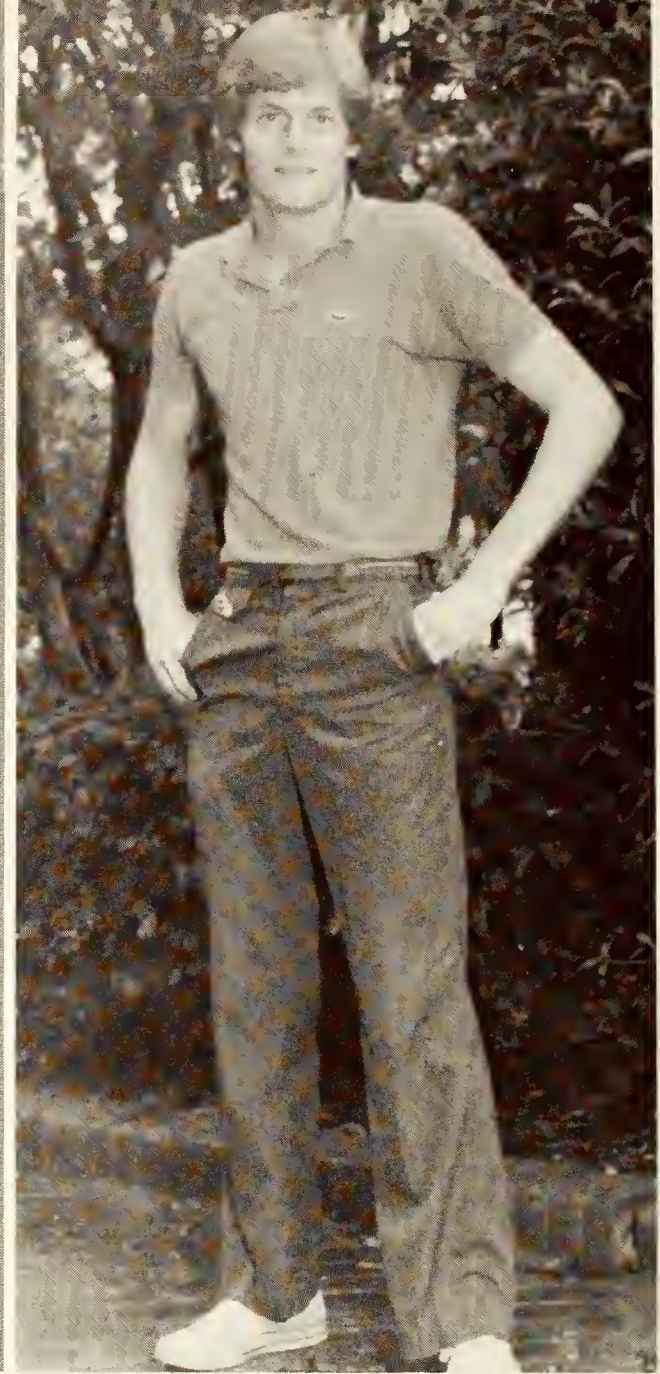

Randy Wilmore



Nico Duett



Amy Slaton, Joyce Maurer, Tempie Ratcliff, Carla Hutchins, Linda Howard



Sissy McNeely, Gordon Von Hoene



Julie Rimes, Steve Matta



Sandy Kennedy, Shirley Shelton



Valerie Heard



Melanie West, Cara Derrick, Cie Hawkins



Tricia Warren, Robert Harper



Alyce Boudreaux, Kay Juranka



Les Turk



Lisa Illing, Suzanne Thompson



Carlos Muñoz, Brigitte Cort, Ammar Nabouba



Melvin Holt

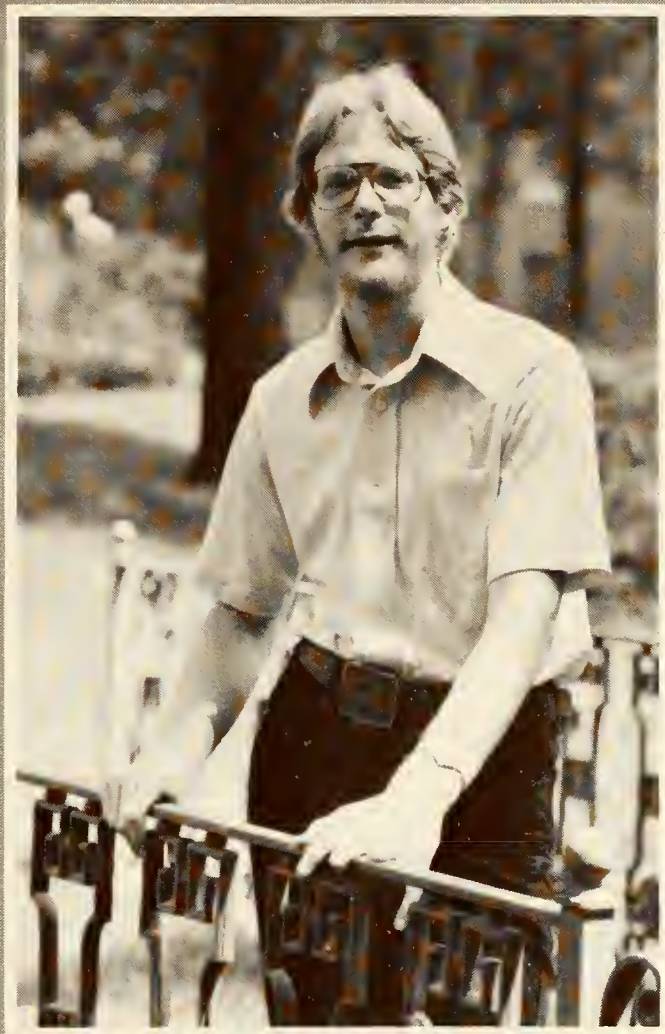

Michael Holt



Theresa Lengel

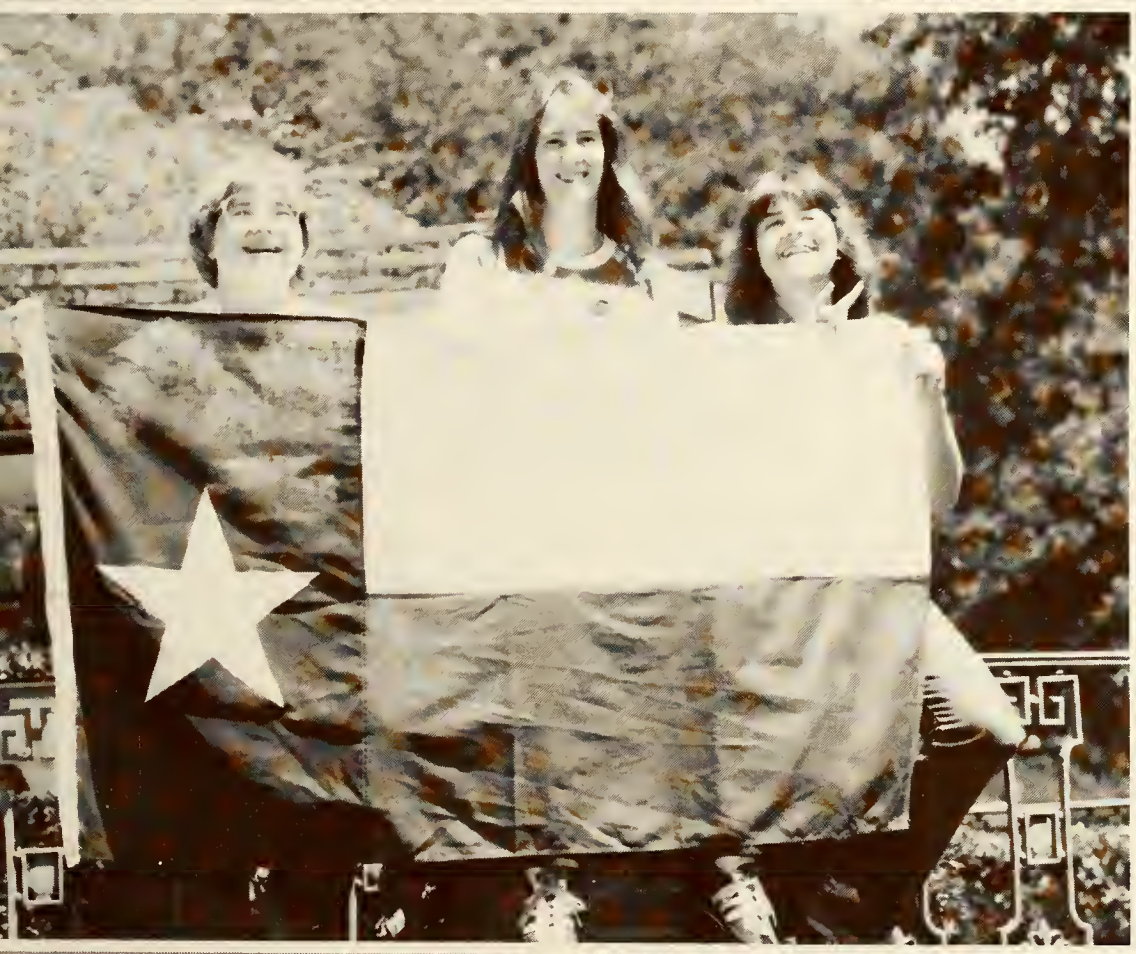

Kathy Fraser, Meg Rector, Bonnie Brown



Sarah Darnell, Diana Munoz



Lee Fowler, Janette Hicks, Angela Copelin, Margaret Ashworth, Suzanne Knopp



Jack Regan, Tommy James



Leigh Weeks, Rebecca McCart



J. Alan Irvine



Joy Allen, Prissy Ecales, Brad Hoge, Cheryl Dring



Paige Lambert, Cheryl Daniels



Jenny Pher, John Yianitsas



Lisa King, David Knight



Julie Jordan



Lisa Chalsson, Kim Meng



Lillian Rogers, Davina Yates

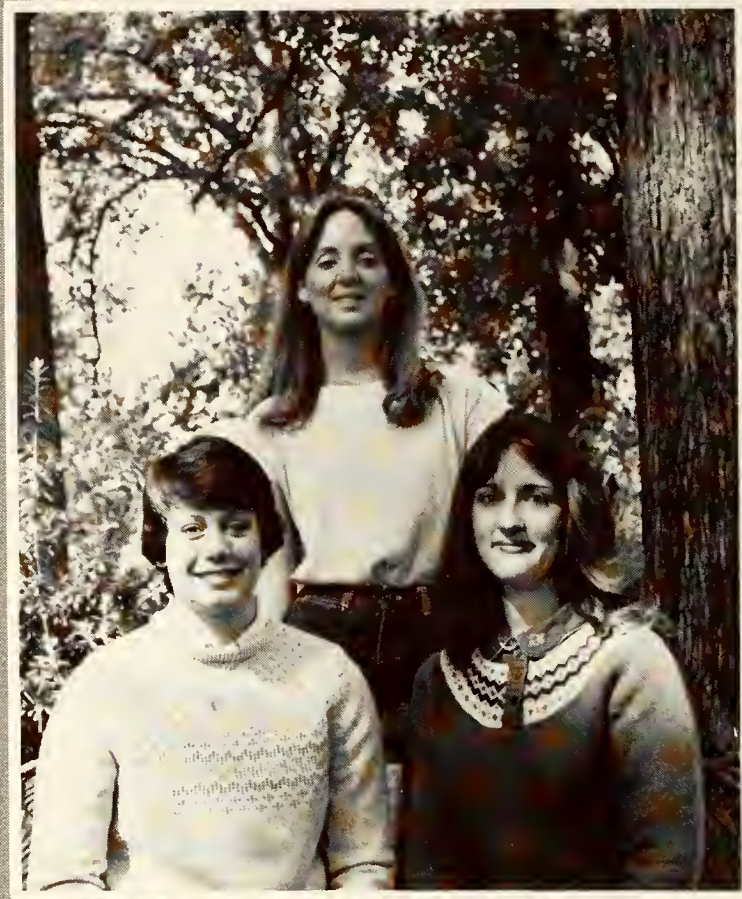

Libby Taylor, Carolyn Benham, Cindy Hawkins



Wade Cloud



Barbara Brown, Bubba Allen, Sally Sherrod



Cheryl Whittington



Ron Whittler, Ron Viskozki, Ricky Bennett, Todd Anders, John Kolwe





Mike Ameen, Terry Dalzell, John O. Moore, John Dupuy, Mark Eimo Eldredge, Charlie Atkins



David Herington, Jennie Lane Smith



Mandy Arnold, Susan Cottongim



Lisa Rothell

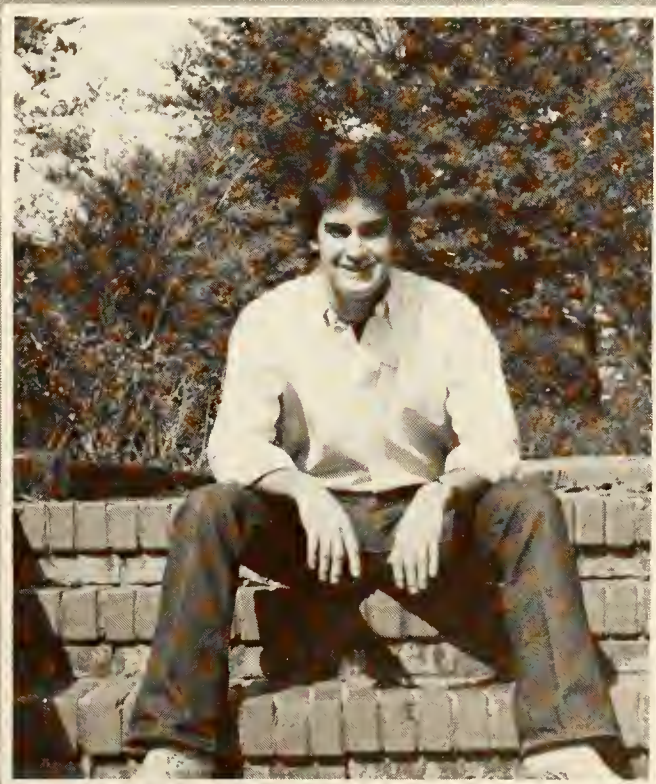

Don O'Byrne





Evonne Greene, Chris Murphy



Bill Bridges



Victoria Provenza



Sue Haynie, Bastiaan Voordrager, Kirk Labor, Pat Downs



Johanna Otwell



Sarah Floyd, Kathy Packard, Janelle Deprez



Dana Mathewson, Nell Chambers



Allison Bailes, Bess Robinson



Mark Evans



Theresa Hart, Sandy Holt, Suzanne Landry, Susan Vaclorsky



John Robinson



Angela Hamous



Marty Chadwick, Janette Fox



Kay Hedges, Steve Wren, Lisa Hedges



Robert Clifton, Jr.



Lisa Parker, Chris Hummer



Suzanne Thompson, Darren Daigle



Patty Kendrick



Jaimie Colfman, Juan Carlos Olivares, Jorge Morasso, David Colfman, Jorge Rosias



Scott Davidson, Allan Todd, Joe VanHorn, Donnie Adams



Carol Peters, Lori Prestenback



Patti Nelson



Meg Curtis



Mark Hansen, Rusty Ward, Gordon Von Hoene, Jerry Smith, Buddy Carlton, Don Ross, Kirk Jones



Pam Edwards



John Mottice, Scott Goodwin, Julie Bone, Jeannie Mewman



Larry Morse



Jaxon Baker



Scott Green, Cindy Goin



Carole Powell, Andy Freeman



Colin Kimball



Sara Gilchrist, Sheb Adkisson, Elaine Mayo





Clair McReynolds



Michael Hayes



Guy Cassingham



Onita Bond



Steve Wood



Tom Tocci



Margaret McClure, Debbie Fisher



Kelly Woolbert



Sara Gilchrist, Rachel Parks, Sheb Adkisson, Jeri Brown



Mary Anne Mhrleat, Laurie Thoman

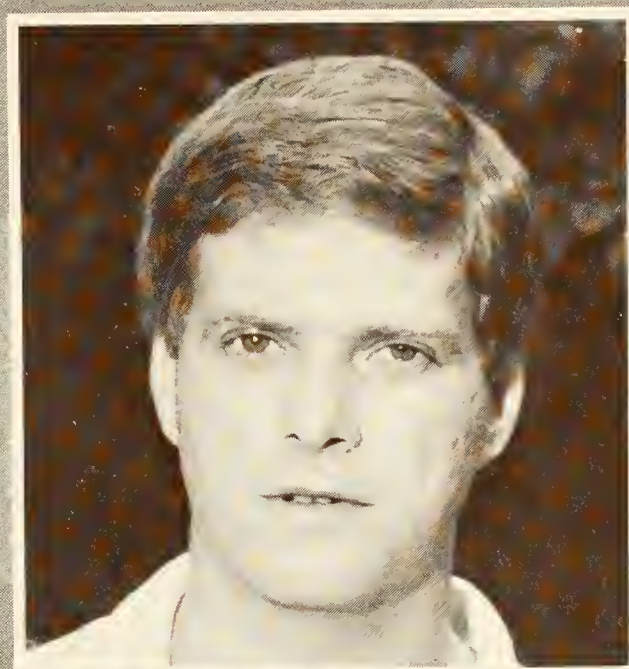

David Wells



Wade McCutcheon, Wallace Robertson, Brian Ingalls, Frank Haik, Ford Williams, Kevin Alexander, Kris Erickson, Kirk Labor, Warren Morales, Chris Murphy, Delton, Abrams, Mark Ades, Donald Barnes, Tim Gray



Linda Dodson



Don McCoy, Tara Rowland, Wayne Shaw



Michele Whitt, Claire Wiegana

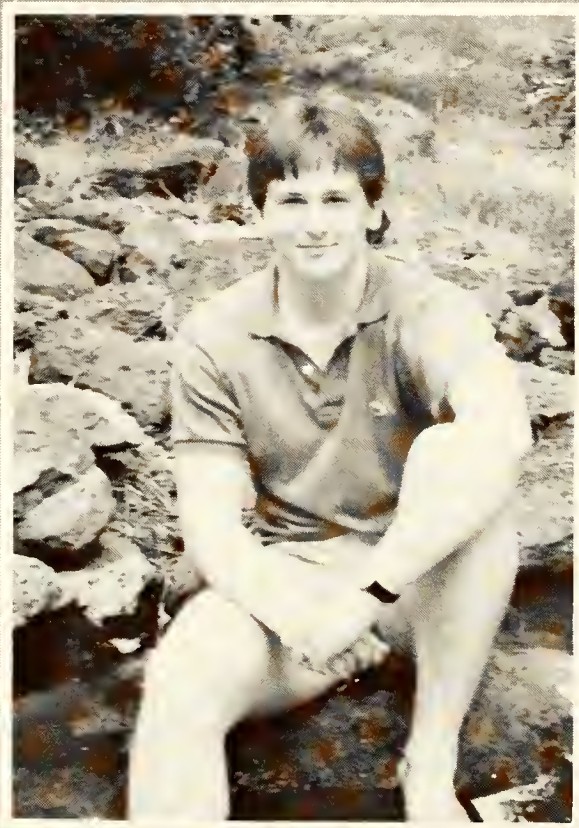

Randall Moore



Nadia Fox, Tim Gray, Nancy Fox, Diane Germani, Jay Hoern, Susan Shaw

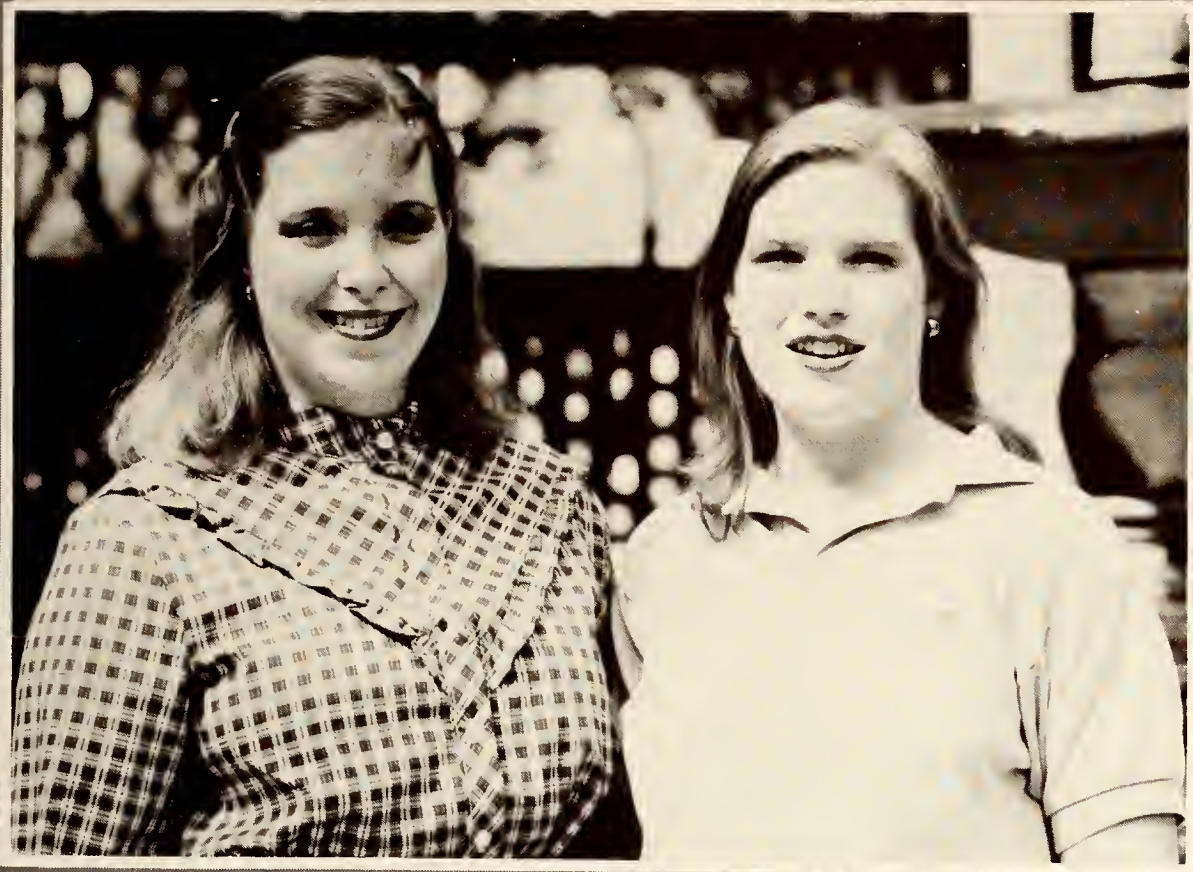

Cass Hall, Denise Ware

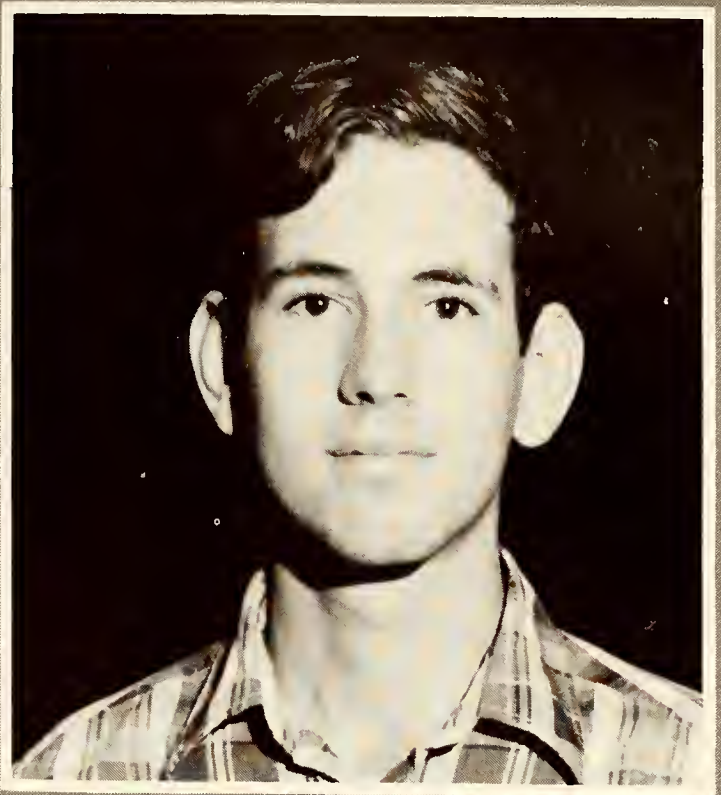

Lee Thompson



Annette Pullig



Hilarie Clower, June Boddie, Lisa Slaughter

THE

WORLD

AND



# PRESIDENT WEBB



Dr. Donald Webb  
President



Ruby George  
Secretary to the President





Dr. Darrell Loyless  
Vice President



Dr. Dorothy Gwin  
Dean of the College, Professor of Education and  
Psychology



Dr. Lee Morgan  
Associate Dean, Brown Chair of English



Elaine Hand  
Secretary to the Vice President

## VICE-PRESIDENT/DEANS

# DEAN OF STUDENTS



Jayne Trammell-Kelly  
Director of Student Activities

Leah Volentine  
Secretary, Dean of Students/Director of  
Placement



Joy Jeffers  
Assistant Dean of Students



Dick Anders  
Dean of Students/Director of Placement



Emily McWilliams  
Secretary, Dean of Students Office



Kay Lee  
Secretary, Public Relations/Alumni



Rosemary Morris  
Research Assistant, Alumni/Development Office



Janie Flournoy  
Director of Public Relations

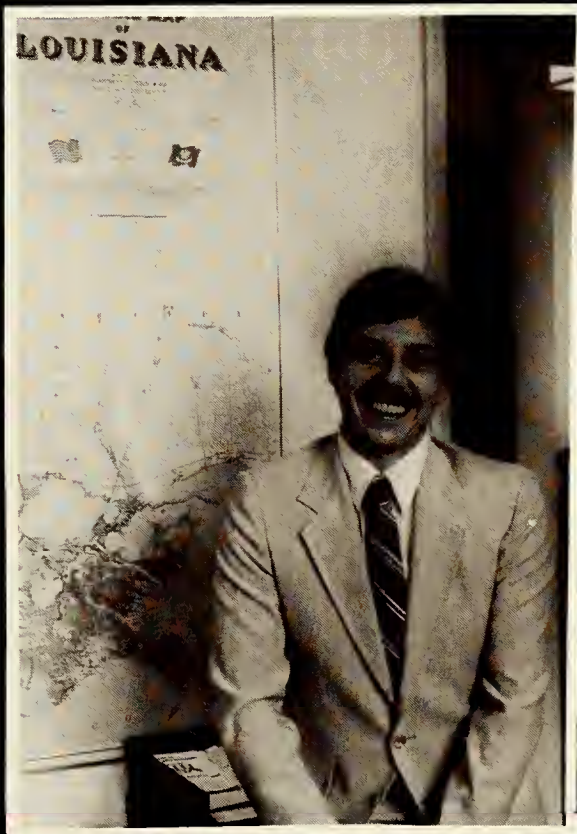

Chris Webb  
Director of Alumni

# ALUMNI/P.R.

# ADMISSIONS/FINANCIAL AID

John Lambert  
Director of Admissions and Financial Aid



Left to Right: Andy Shehee, Associate Director; Anita Martin, Assistant Director/Foreign Student Advisor; Laura Gallagher, Admissions Counselor; Sandra Garner, Secretary; Cheryl Washburn, Admissions Counselor of Church Careers.



Roberta Lambrecht  
Financial Aid Secretary



Muzette Gallagher  
Financial Aid Counselor



Kathryn O'Byrne  
Assistant Director of Financial Aid

Donald McDowell  
Director of Church Relations



James Perkins  
Director of Development

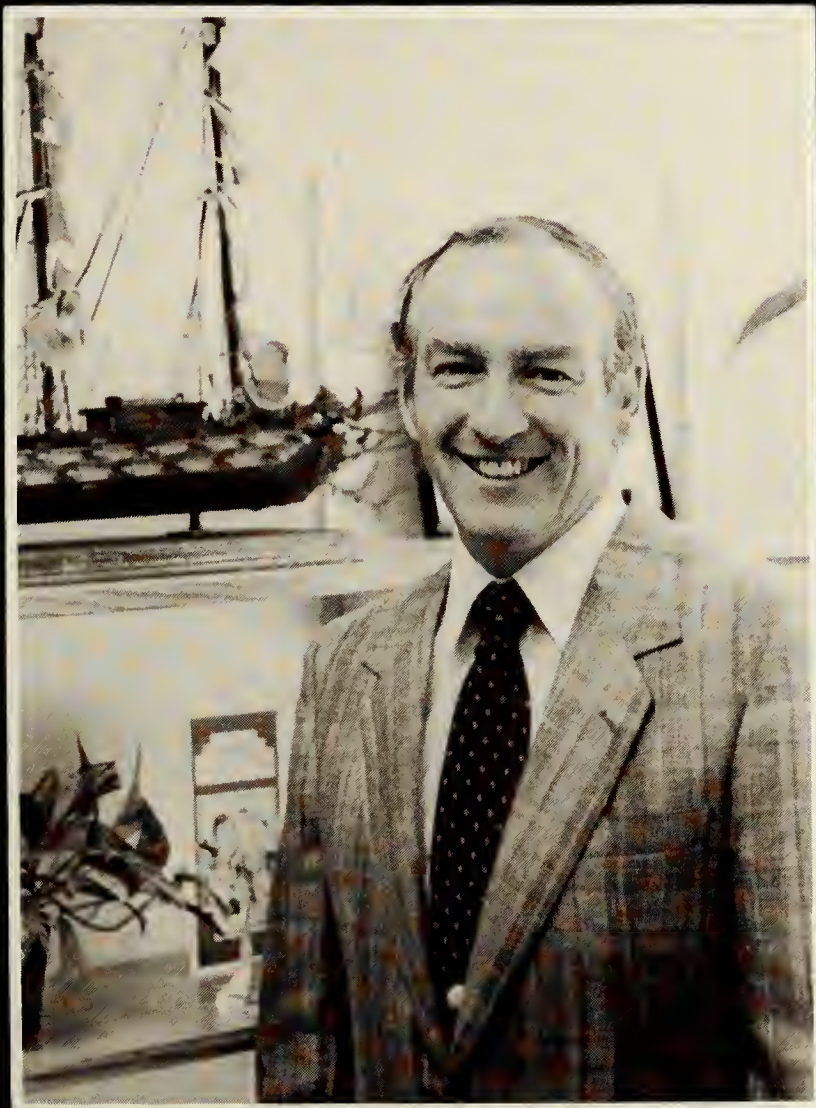

Robert Brown  
Director of Scholarship Development



Dorothy Ricketson  
Secretary, Church Relations/Scholarship Development

# DIRECTORS

# BUSINESS OFFICE



Jessie Outlaw  
Business Manager

Harold Bond  
Treasurer



Left to right:  
Merble Bennett  
Shirley Copes  
Carolyn Bryant  
Connie Sawyer  
Melanie Koch  
Bea Adams  
Nikki Letmon  
Business Office



R. Johnson Watts  
Registrar and Associate Professor of German



Margaret Hill  
Records Clerk



Terry Grimes  
Veterans Administration Representative



Marilyn Trent  
Secretary to Registrar

## REGISTRAR'S OFFICE

# SECRETARY/MAINTENANCE

Maintenance Crew



Bettye Leslie  
Faculty Secretary



Housekeepers





Betty Christian  
Clerk

David Bently  
Bookstore Manager

Roy Seagroves  
Post Office Manager



Sherry Barefield  
Computer Center Manager



Dr. David Thomas  
Director of Computer Center

Cornelia Brown  
Campus Operator



# COMPUTER/BOOKSTORE

# C.S.C.C.



Margie Burns  
Secretary of Church Careers



Cheryl Washburn  
Church Admission Counselor



Bentley Sloane  
Coordinator of Pastoral Relations and Church  
Careers

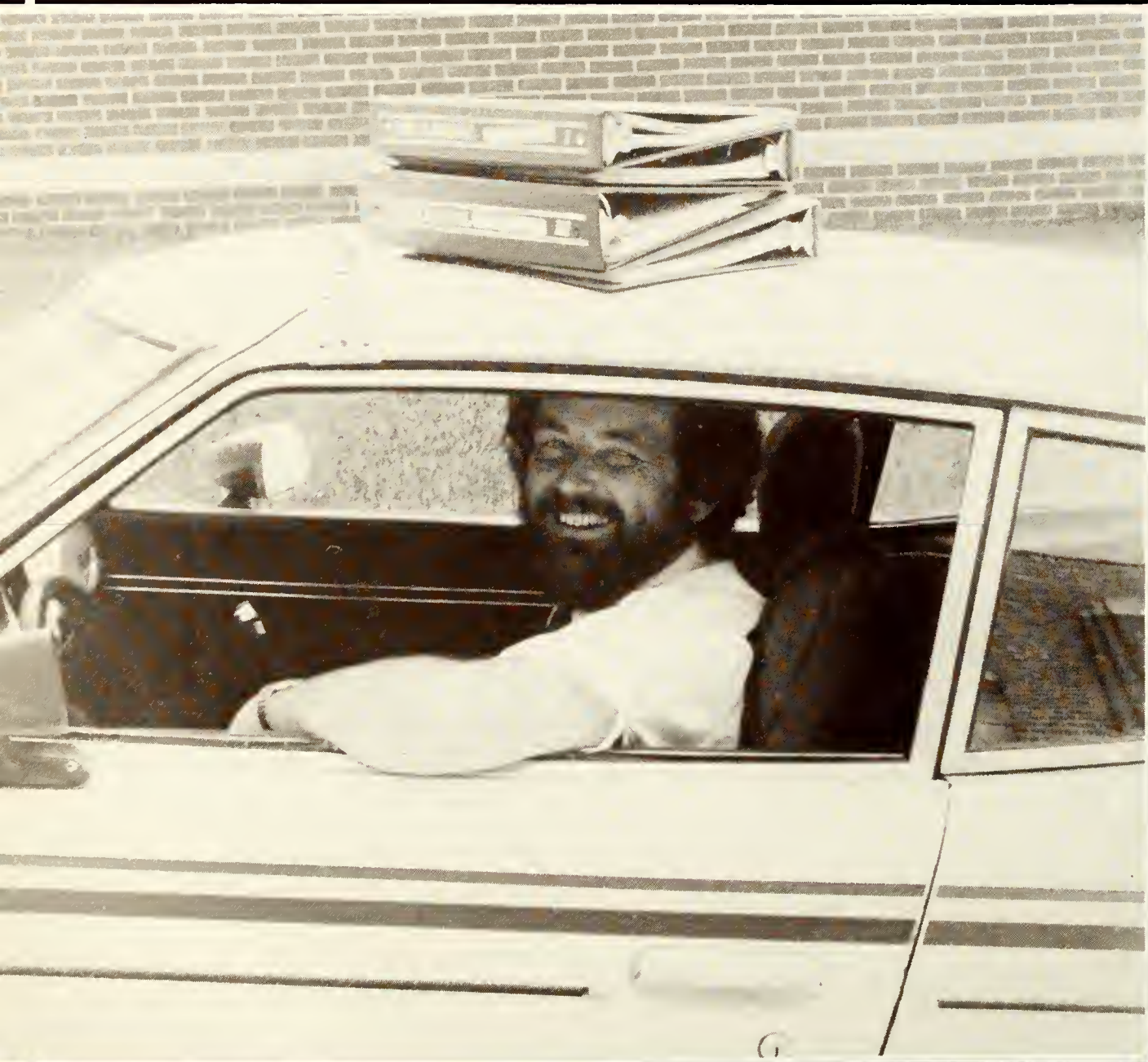

Bert Scott  
Director of Church Careers



John Washburn  
Associate Director of Church Careers



Kathy Brown  
Catalog Librarian



Ella Edwards  
Assistant and Reference Librarian



Carolyn Garison  
Music Librarian/Archivist



Nancy Middleton  
Head of Library Acquisitions



Mary Rademacher  
Serials and Exchange Librarian

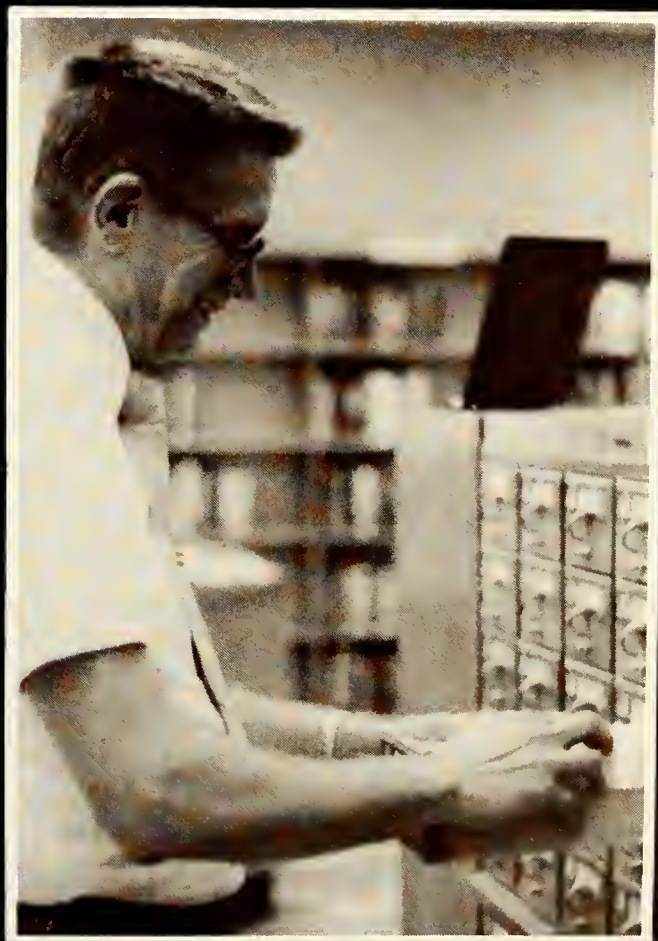

Jim Volny  
Director of Library Services



Anna White  
Head of Circulation

# LIBRARY

# RELIGION/PHILOSOPHY



Robert Ed Taylor  
Chaplain, Chairman of Religion

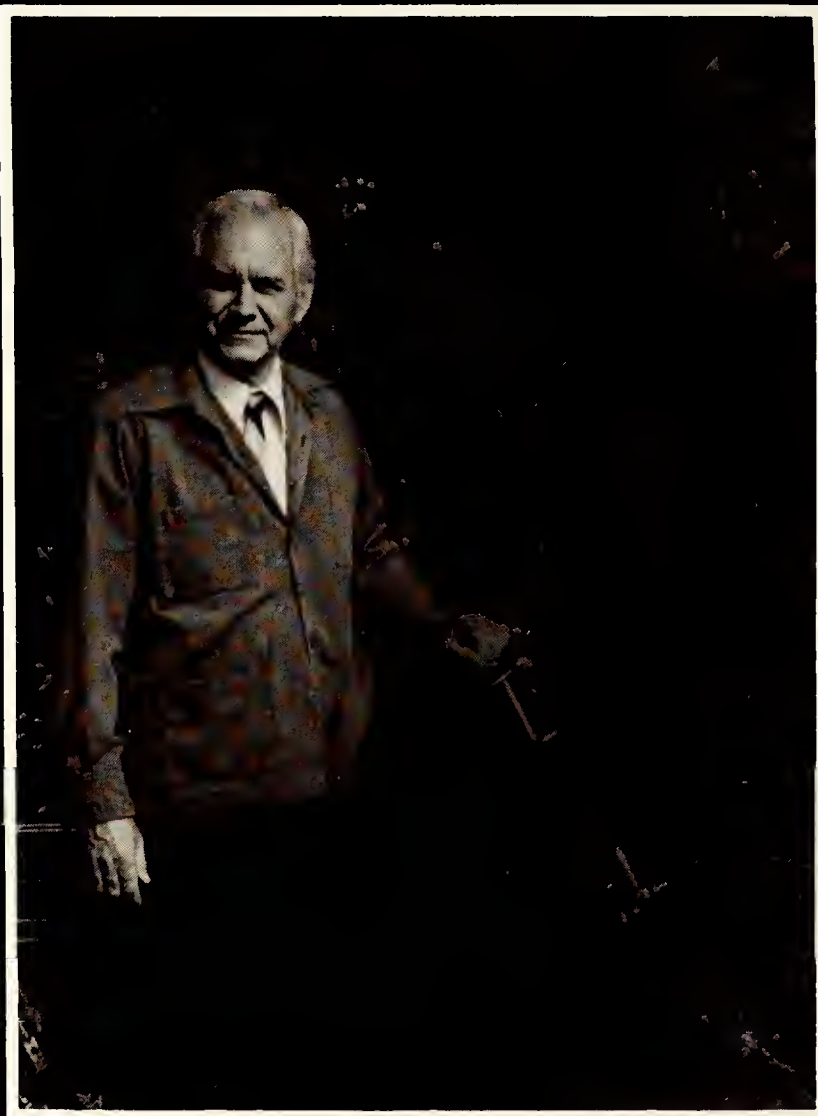

Don Emler  
Associate Professor of Religion

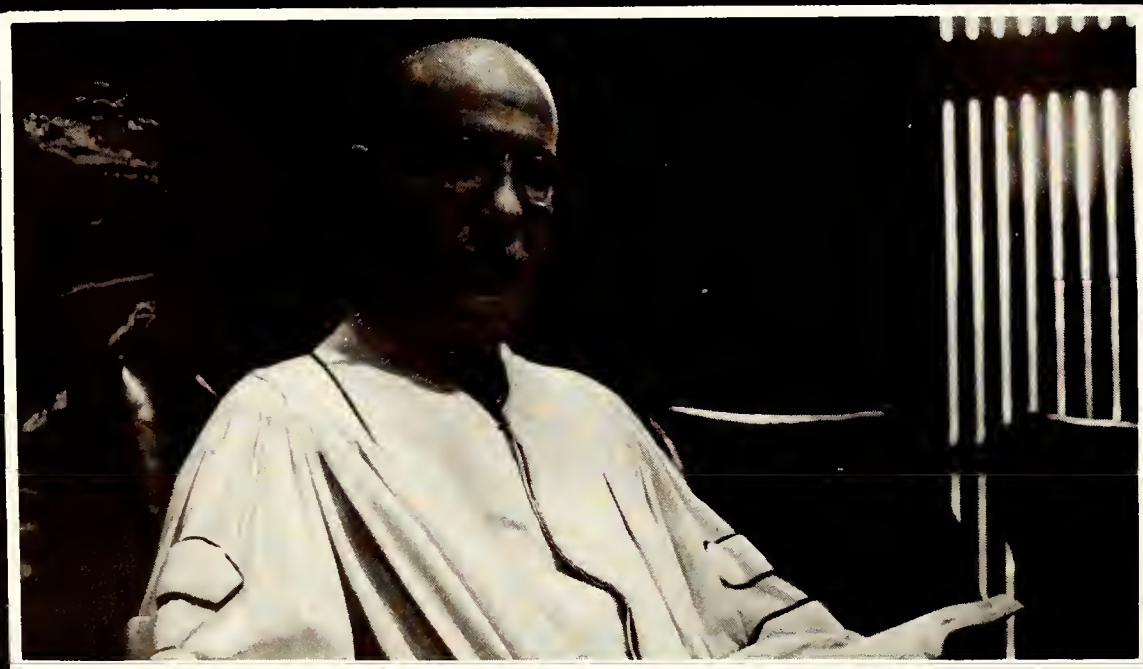

David Lefkowitz  
Lecturer in Religion

L. Hughes Cox  
Chairman and Professor of Philosophy

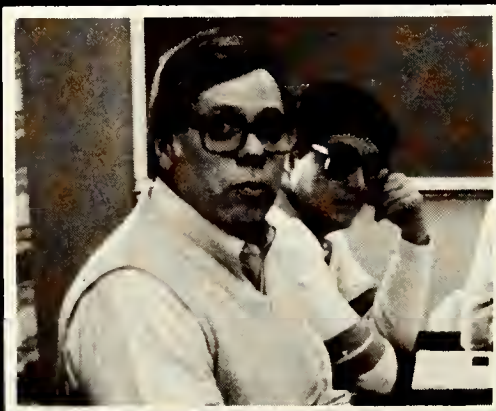

Webb Pomeroy  
James Professor of Religion

# SOCIOLOGY HISTORY

Eddie Vetter  
Chairman and Associate Professor of Sociology



Mark Dulle  
Chairman and Associate Professor of Psychology



Lewis Bettinger  
Associate Professor of Psychology

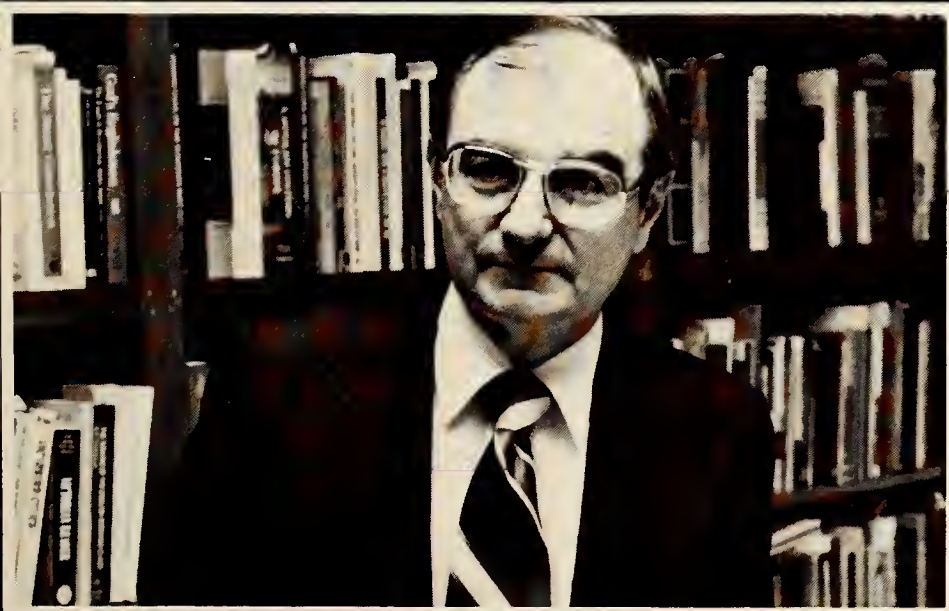

Alton Hancock  
Chairman, Professor of History/Political Science

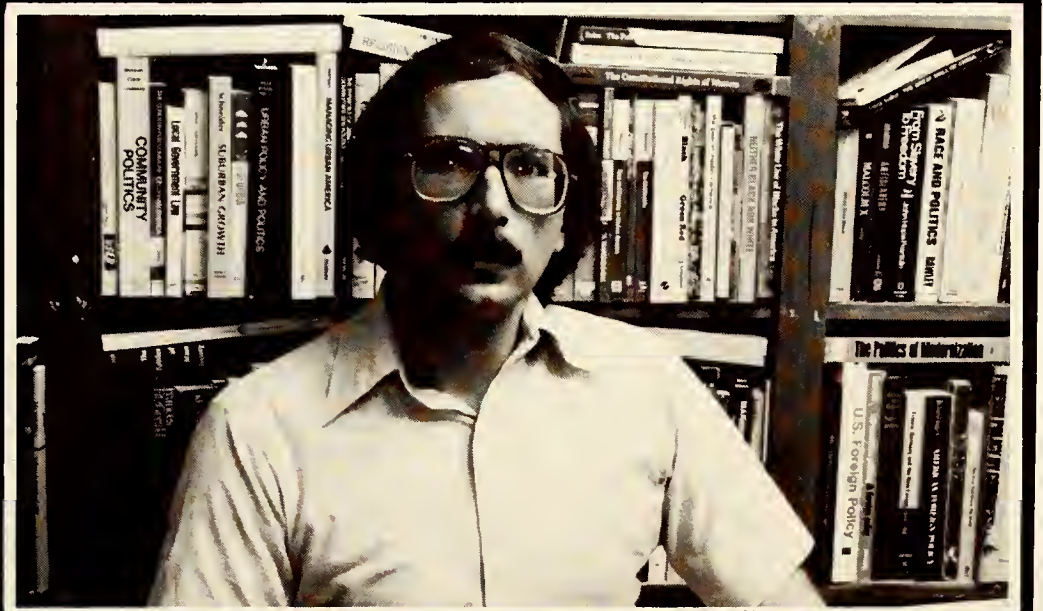

# PSYCHOLOGY

# ENGLISH



Michael Hall; Barry Nass  
Assistant Professor of English



Anne Rogers  
Instructor in English



Linda Weems  
Instructor in English Language Center

Earle Labor  
Professor of English



Michael Hall  
Chairman, Associate Professor of English

Christopher Sherman  
Instructor in Journalism



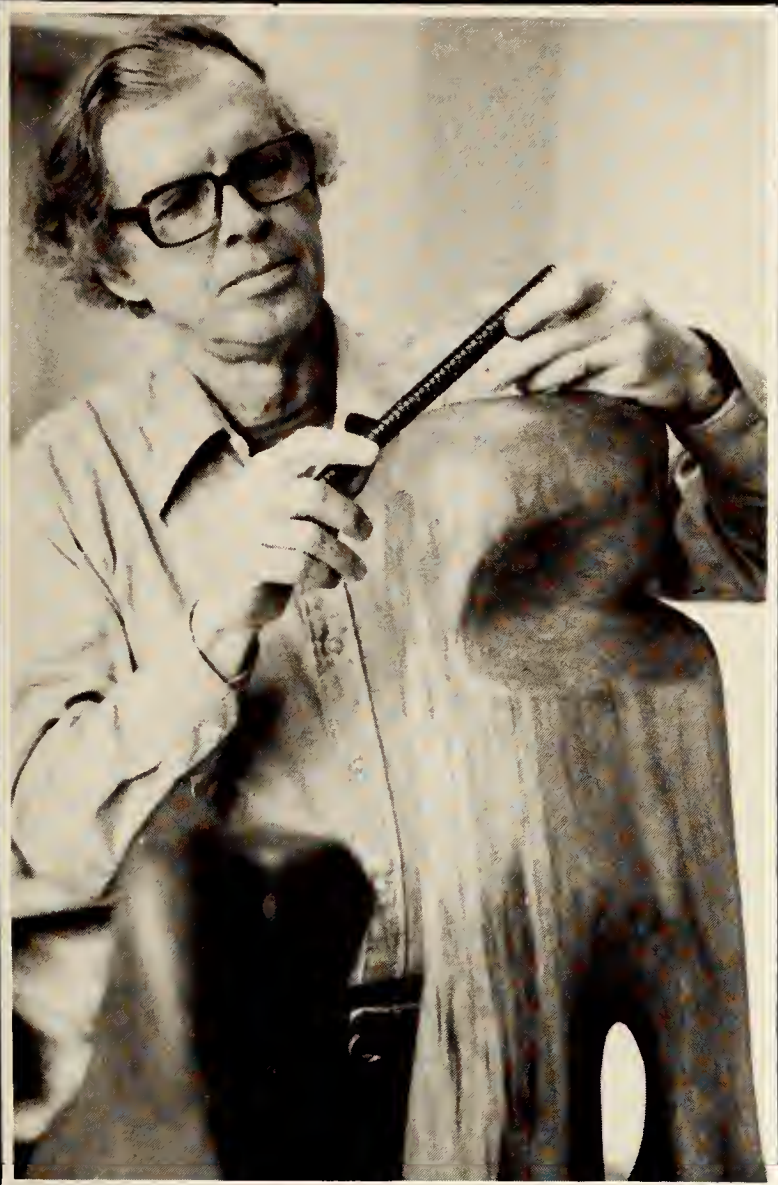

David Middleton  
Lecturer in Art

Dorothy Rambin  
Acting Director, English Language  
Center



Judy Godfrey  
Director of Museum Programs



Arnold Penuel  
Chairman, Associate Professor of  
Foreign Languages

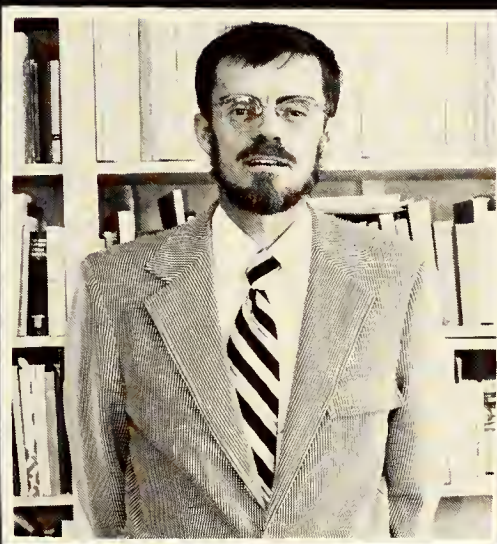

Willard Cooper  
Chairman, Professor of Art



Elizabeth Friedenber  
Adjunct Professor of Art



# LANGUAGE/ART

# MUSIC



Daisy Duncan  
Secretary, School of Music



Frank Carroll  
Dean of School of Music



Ronald Dean  
Associate Professor of Music



William Teague  
Professor of Music



Mary Beth Armes  
Associate Professor of Music



Donald Rupert  
Professor of Music



William Riley  
Instructor in Music



Chandler Teague  
Lecturer in Music



Laura Crawford  
Director of Suzuki Violin School



Robert Reynolds  
Professor of Music



Constance Carroll  
Lecturer in Music

# THEATRE



Ginger Folmer  
Instructor in Theatre



Angie McWilliams  
Secretary for Theatre/Speech



Robert Buseick  
Chairman, Associate Professor of Theatre/Speech



Debra Hicks  
Instructor in Theatre/Speech



Isobel Rosenbloom  
Lecturer in Theatre/Speech



Linda Williams  
Coordinator of Teacher Placement, Education



Joseph Garner  
Chairman and Professor of Education

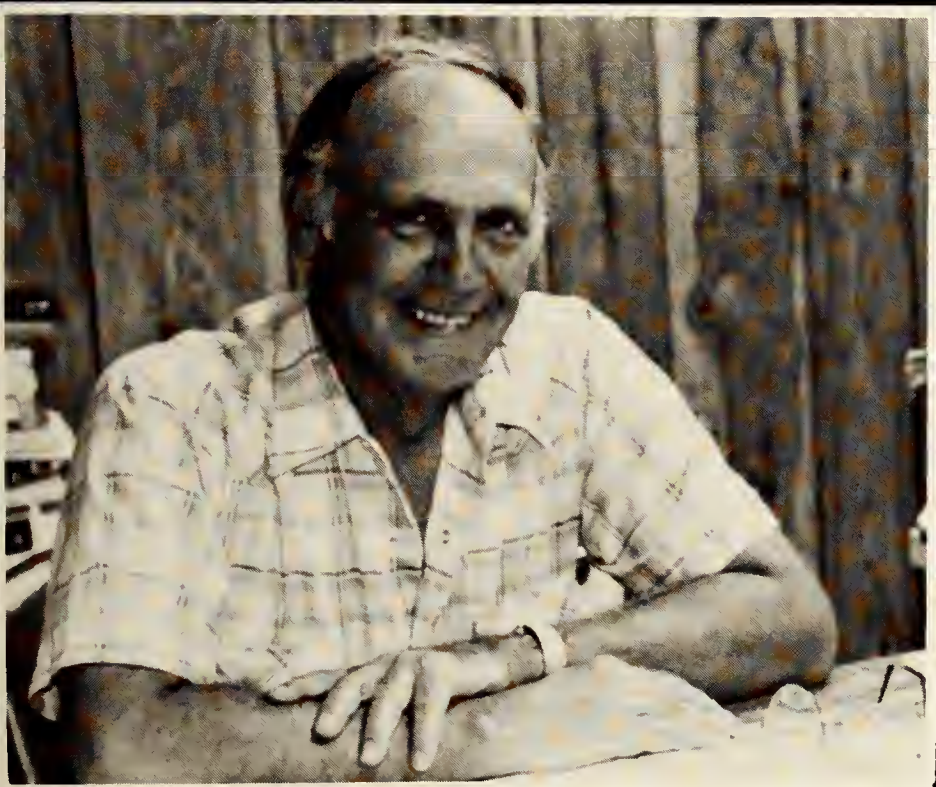

Gaius Hardaway  
Visiting Professor of Education

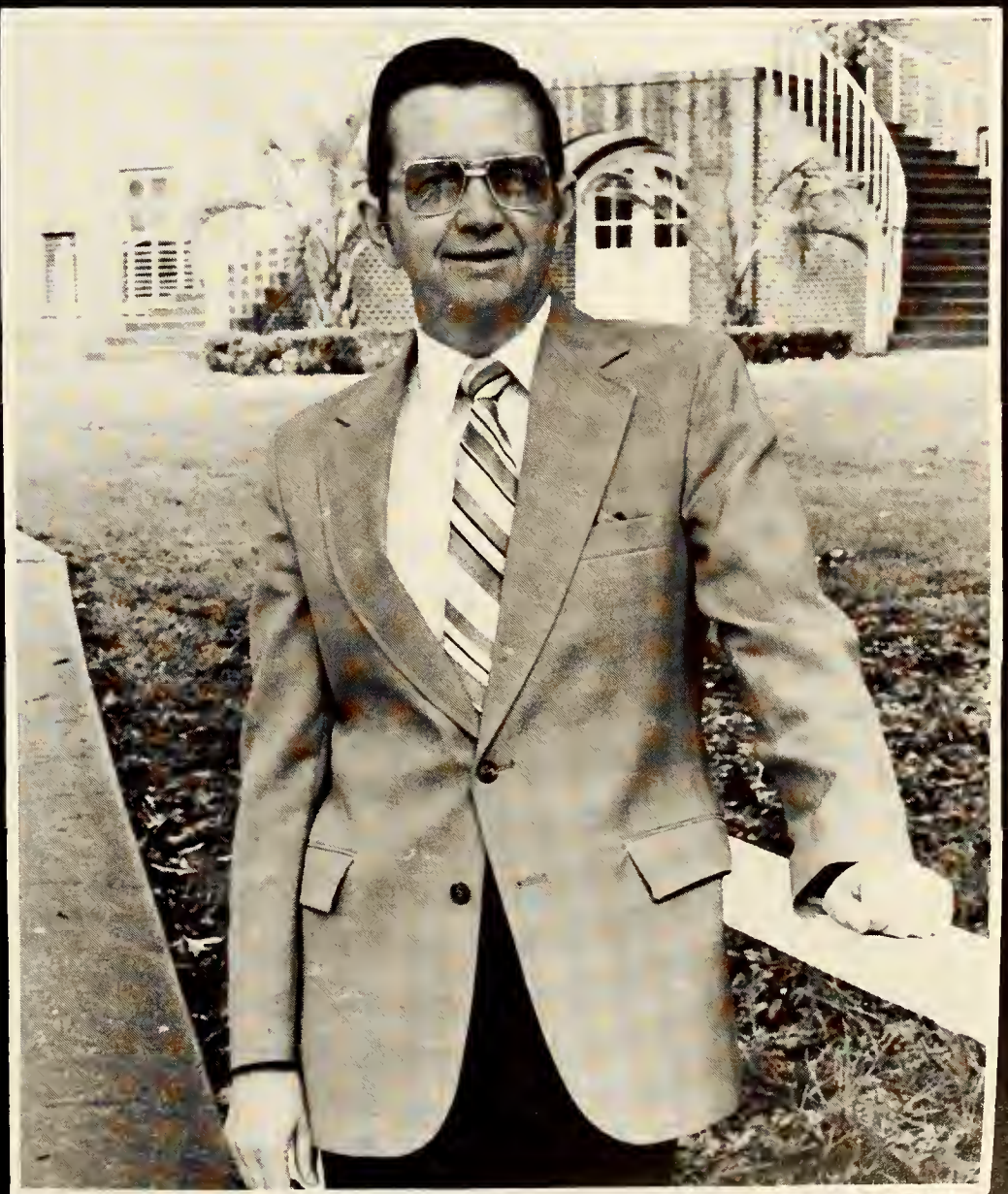

Robert Hallquist  
Professor of Education

# EDUCATION

# SCIENCE



Beth Leuck  
Assistant Professor of Biology

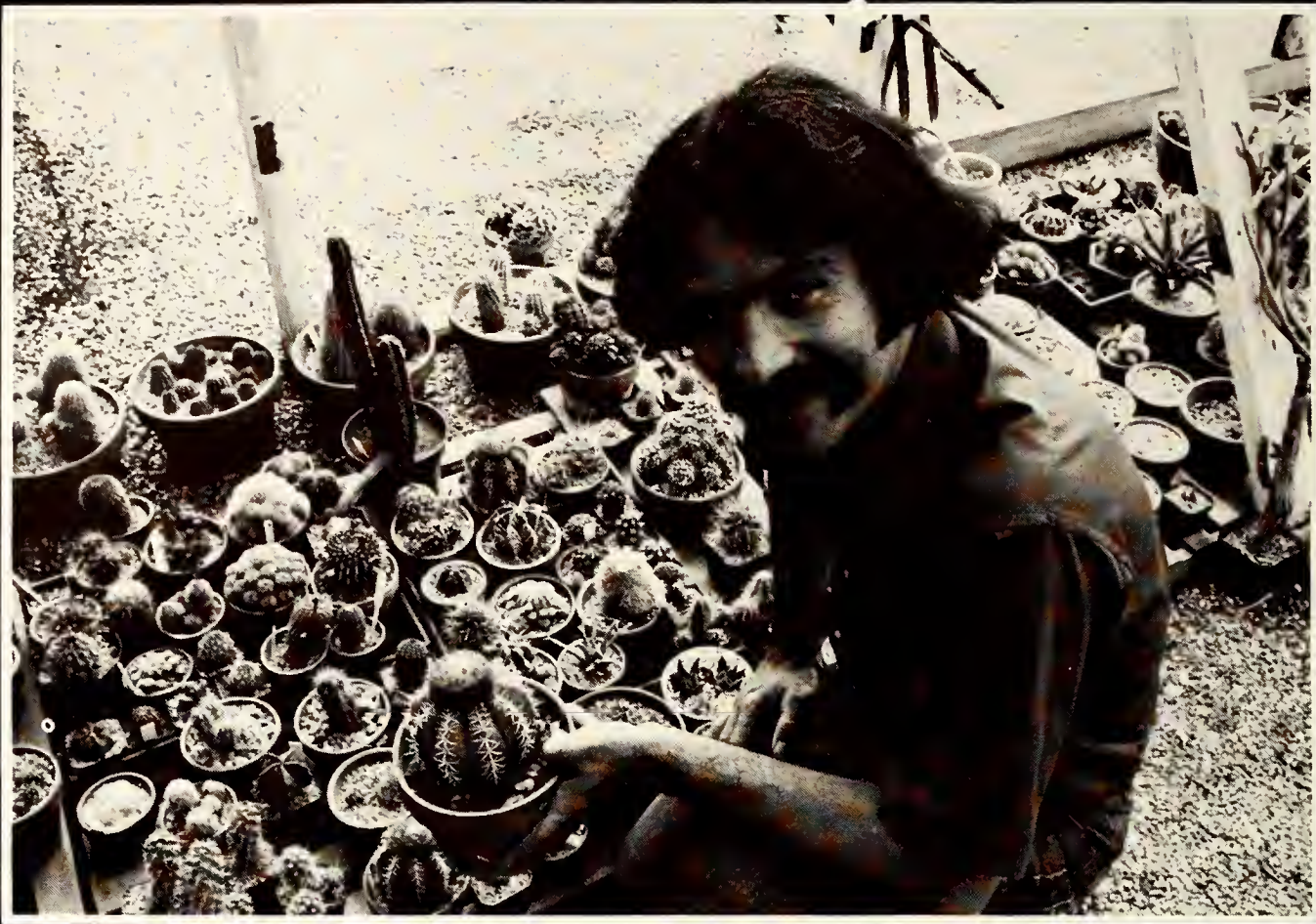

Ed Leuck  
Assistant Professor of Biology



Gary Hallee  
Assistant Professor of Physics



Robert Zawalski  
Assistant Professor of Chemistry



Left to Right: Warren White, Wortham Professor of Engineering; Jeffrey Trahan, Keen Chair, Chairman, Associate Professor of Physics; Gary Hallee.

Edmond Parker  
Professor of Engineering



Carl Cathey  
Instructor in Geology



Nolan Shaw  
Wolf Professor of Geology, Chairman

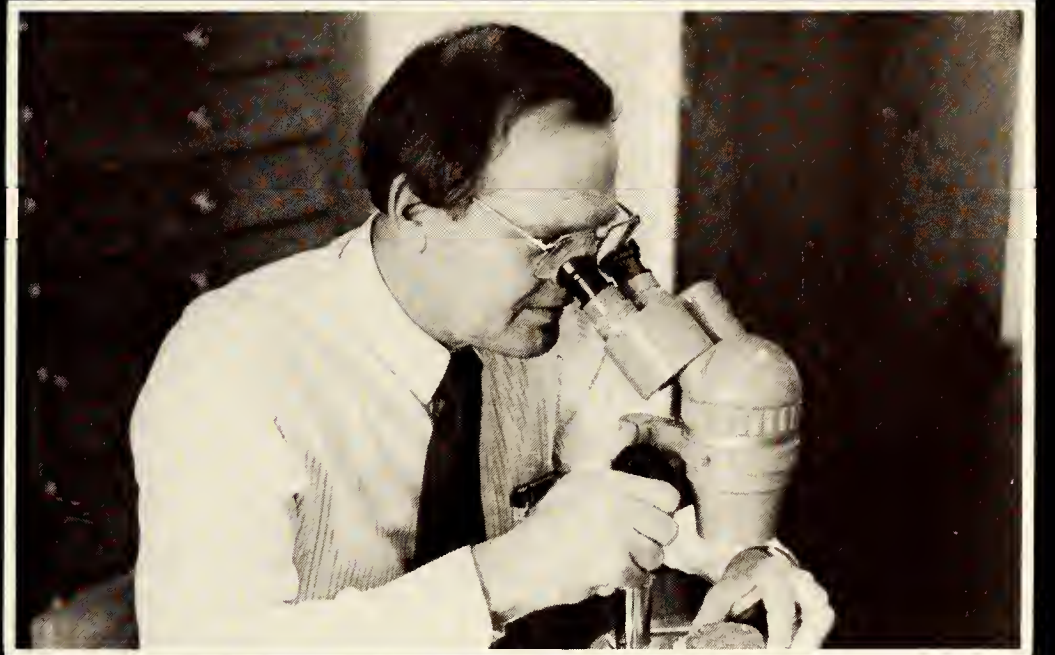

Rosemary Seidler  
Professor of Chemistry



Stanton Taylor  
Chairman, Professor of Chemistry



# MATH

Left to Right: David Thomas; Michael Manes, Instructor in Mathematics; Virginia Carlton; Betty Spears, Donald Danvers.



Virginia Carlton  
Chairman, Professor of Mathematics



Betty Spears  
Associate Professor of Mathematics



Donald Danvers  
Assistant Professor of Mathematics

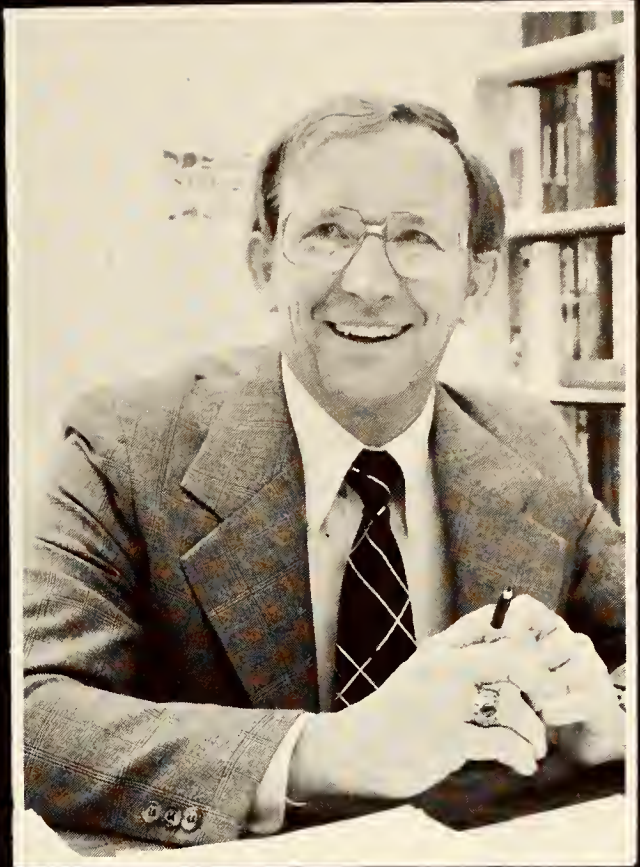

Harold Christensen  
Assistant Professor of Economics/Director of  
Economic Education Center

Barbara Dowden  
Instructor in Business

Delbert Chumley  
Professor of Business



George McGovern  
Assistant Professor of Business

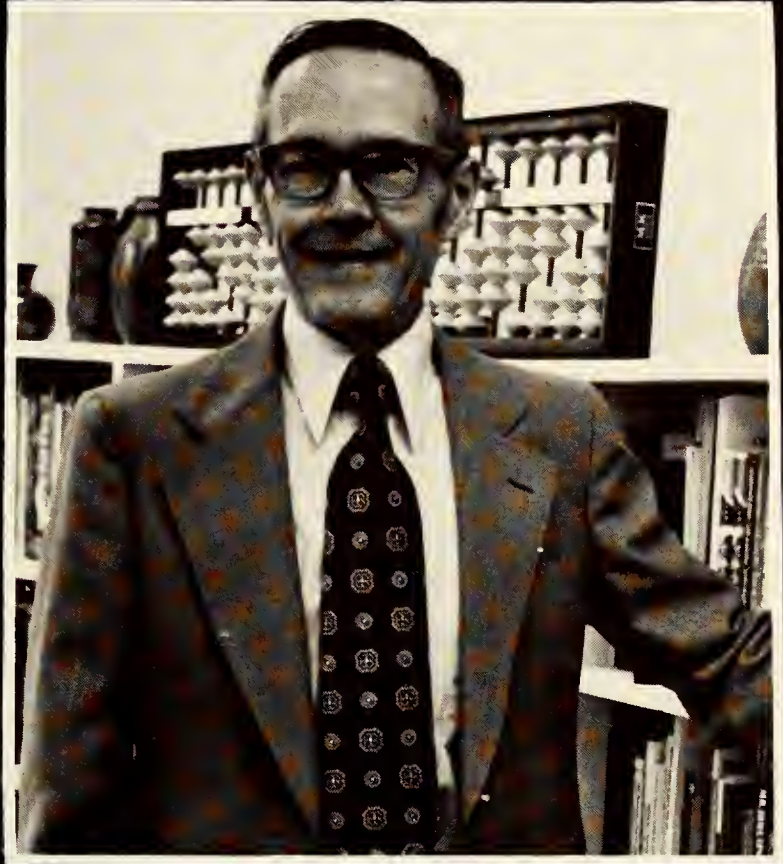

Douglas Morrill  
Assistant Professor of Economics



Richard Scott  
Instructor of Business



Linda Wallace  
Instructor in Economics

# BUSINESS

# P.E.



Rick Foster  
Assistant Professor of Military Science

Roger Ivy  
Instructor in Military Science



James Farrar  
Chairman, Associate Professor of P.E.



Tommy Vardeman  
Assistant Basketball Coach



Tommy Canterbury  
Head Basketball Coach



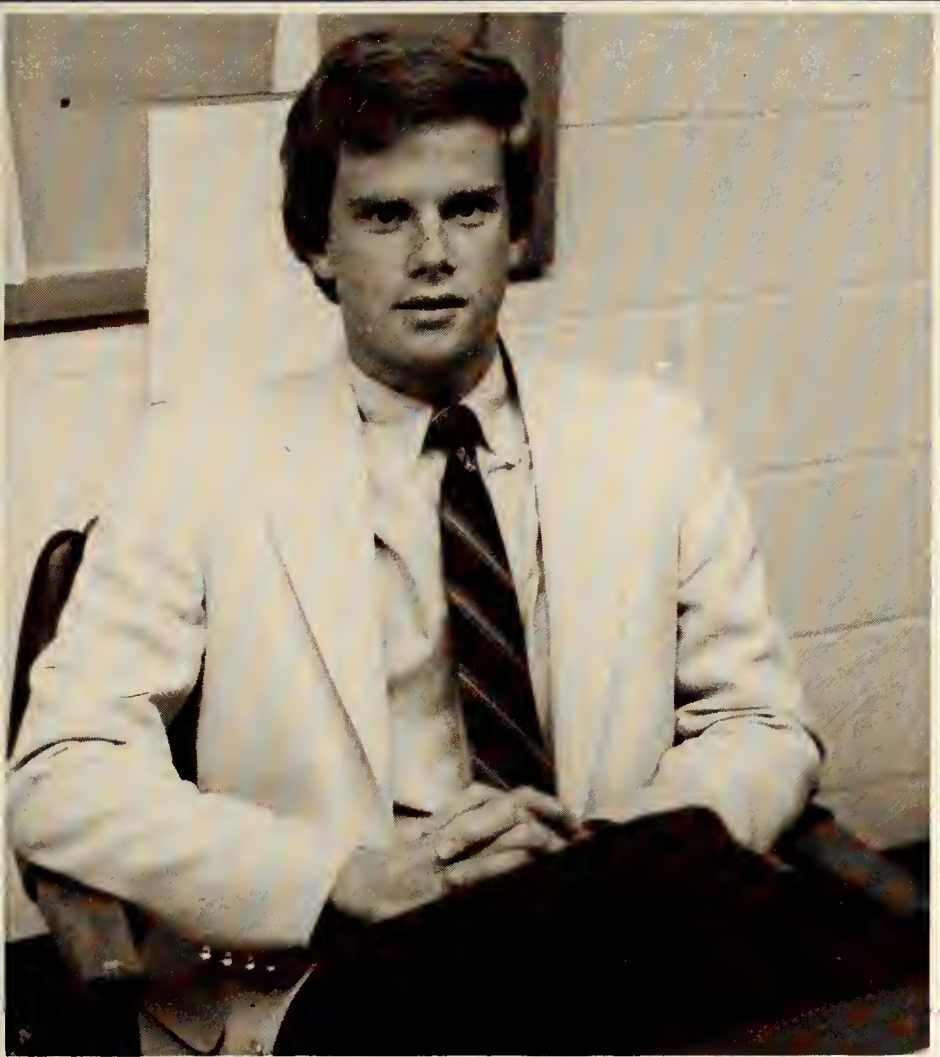

Michael Carroll  
Assistant Athletic Director



Terry Finklea  
Secretary



James Harrison  
Tennis Coach



Julia Van Tiem  
Basketball Secretary

**FOR**

**FOR**

**AND**



MARK

KAWAII

WALKERS

# L A D Y



Maroon Jackets, Who's Who, Omicron Delta Kappa, Alpha Chi, Chi Omega President, President's Advisory Council, SGA Junior Senator, *Yoncopin* Photographer, Sports and Students Editor, Theta Chi Daughter, Dean's List, Panhellenic, President's Scholar, Homecoming Court, Intramurals, Dorm Council, Who's Who

## ELAINE MAYO

# G E N T



Who's Who, Chief Justice of Honor Court, Tau Kappa Epsilon Secretary and Vice President, President's Advisory Council, Dorm Council President, Maroon Jackets, Alpha Epsilon Delta, Dean's List, President's Scholar, Intramurals

## BRIAN INGALLS

# PACESETTERS



Omicron Delta Kappa, President's Advisory Council, Chi Omega Personnel, Choir, SGA Junior Senator, Student-Life Committee, MSM, Open Ear, Elections Committee, Pre-Law Club, Who's Who, Washington Semester, Dean's List



## MISSY MORN



*Yoncopin* Photographer, Who's Who, Tau Kappa Epsilon, IFC, SGA Senator, Intercollegiate Athletics Committee, Student-Faculty Discipline Committee, Dean's List, Oak Ridge Semester, Alpha Epsilon Delta



## KIRK LABOR

# PACESETTERS



KSCL, Interfraternity Council,  
Cline Dorm Council, Tau Kappa  
Epsilon President and Pledge  
Trainer, Who's Who

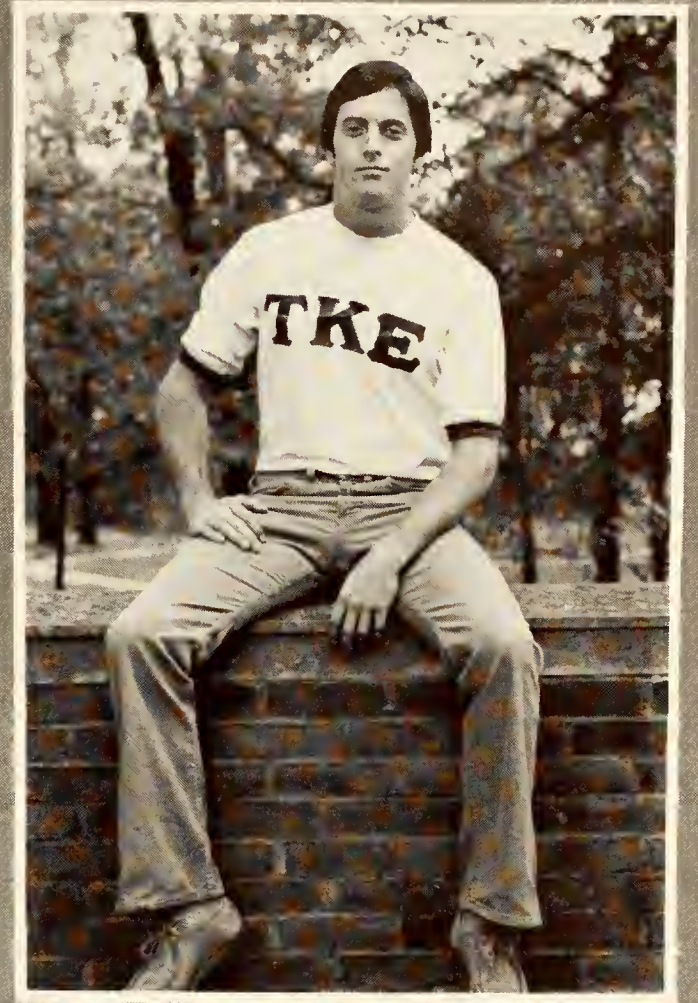

## KRIS ERICKSON



Varsity Gymnastics, Chi Omega  
Rush Chairman, and Personnel,  
Dean's List, MSM, President's  
Advisory Council, Alpha Kappa  
Delta, Social Science Club,  
Order of Diana, TKE Sweetheart,  
Homecoming Queen,  
Panhellenic, Who's Who, RA,  
Omicron Delta Kappa,  
Intramurals



## LIBBY TAYLOR

# PACESETTERS



RA, Who's Who, SGA Secretary and Vice-President, CISO President, Omicron Delta Kappa, Intramurals, Entertainment Committee, SUB Week Committee, Student-Life Committee, Circle K Treasurer, RA Selection Committee



## BRIGITTE GORT



SGA President, Board of Trustees, Alumni Board, Student-Life Committee, Tau Kappa Epsilon Treasurer and Finance Chairman, MSM, Intramurals, Alpha Chi, Omicron, Delta Kappa, Dean's List



## FORD WILLIAMS



# PACESETTERS

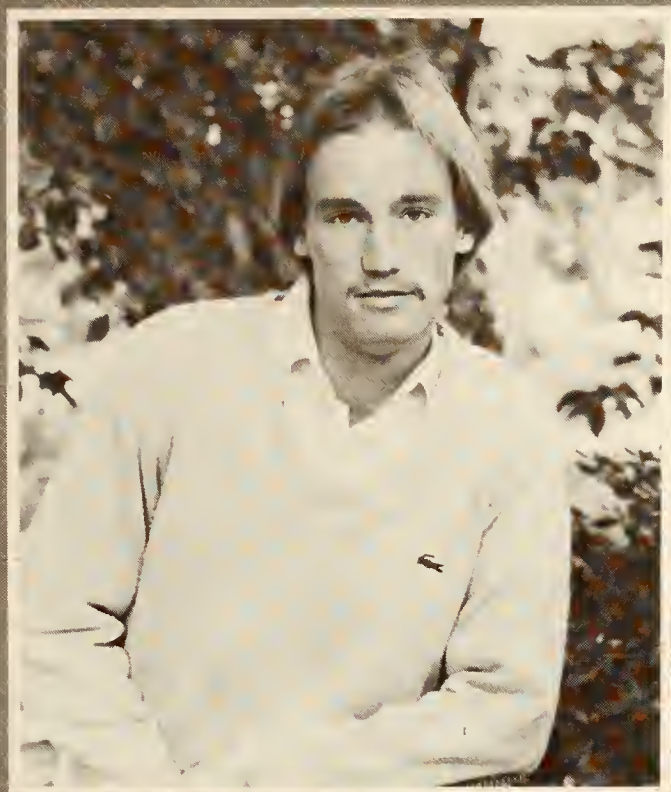

Centenary Mascot, Kappa Sigma Grand Procurator and Guard, *Yoncopin* Photographer, CSCC, Zeta Tau Alpha Big Brother, Intramurals, Varsity Tennis, President's Advisory Council



## CHARLIE ATKINS



Chi Omega Treasurer, Cheerleader, Choir Alto Section Leader, Intramurals, Panhellenic, Open Ear, Judicial Board, President's Advisory Council, Public Relations Committee, Homecoming Queen



## CINDY LEE

# PACESETTERS



RA, Tau Kappa Epsilon, Honor Court, President's Advisory Council President, Pre-Law Club



# DELTON ABRAMS



Varsity Tennis, Pre-Law Club, Kappa Sigma Starduster, Chi Omega President, Elections Committee, Intramurals, Panhellenic, Dean's List



# MISSY MOORE

# PACESETTERS



Maroon Jacket, Omicron Delta Kappa, Alpha Chi, Honor Court, President's Scholar, Dean's List, Dorm Council, President's Advisory Council, Open Ear, Cross Country, Intramurals, MSM



## LYNN YOUNG

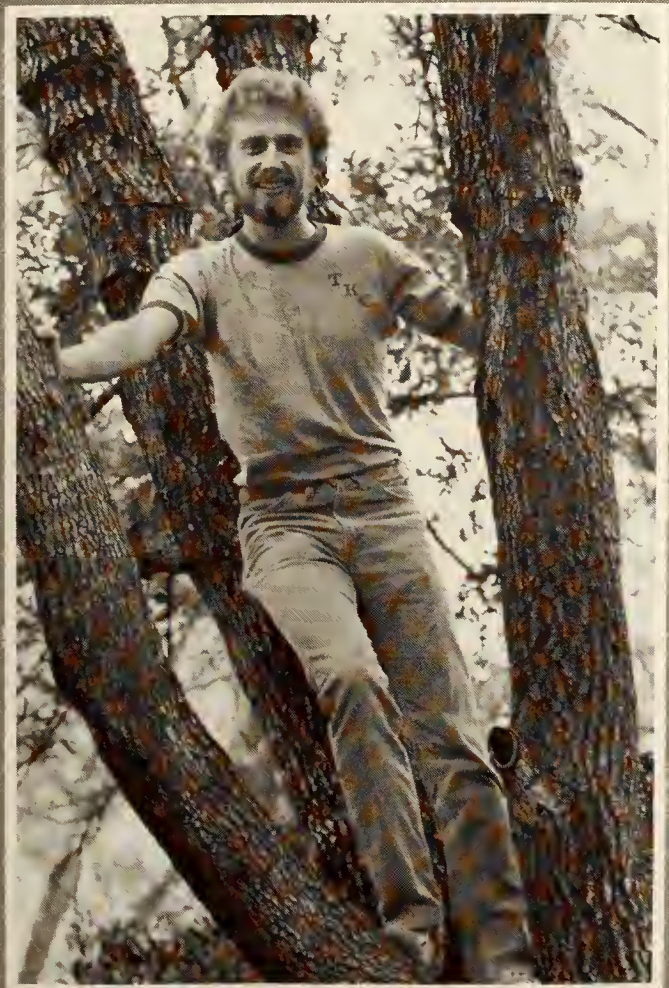

*Conglomerate* Sports Editor, Tau Kappa Epsilon Chaplain and Scholarship Chairman, SGA Forums Chairman, Cline Dorm Council, IFC, SGA Senator



## KYLE LABOR

# PACESETTERS



Zeta Tau Alpha Vice President, Pledge Trainer and Scholarship Chairman, Head Cheerleader, Omicron Delta Kappa, Alpha Chi, Maroon Jackets, Who's Who, Homecoming Court, Judicial Board, President's Advisory Council, Dean's List, Dorm Council President, Intramurals



## DONETE COOK



DR. HAROLD CHRISTENSEN



DR. MARK DULLE

## FACULTY PACESETTERS



**TAMMY FARRAR**

Chi Omega, Cheerleader, RA, Kappa Sigma Sweetheart  
Panhellenic, Homecoming Court

*Backstage*, occasionally included in the *Yoncopin*, recognizes junior and senior students, and faculty, who have contributed toward improving Centenary's atmosphere. Selected by the *Yoncopin* staff, the people in this section have promoted enthusiasm among the student body and have excelled in various areas of campus life. This section is the *Yoncopin's* thank you for the contribution of their time and help.



**NELL CHAMBERS**

Alpha Chi, Omicron Delta Kappa, RA,  
Who's Who, Alpha Kappa Delta, Social  
Science Club, Open Ear, MSM, Maroon  
Jackets



**NANCY PORTER**

Chi Omega, Panhellenic, Who's Who, Choir, Opera  
Workshop, Organ Guild



**MARTHA BIGNER**

Student Government Senior Senator, Who's Who, Educational Policy Committee, Dean's List, Auditing Entertainer



**MARK ELDREDGE**

Judicial Board, Varsity Tennis, Dean's List, Alpha Chi, Kappa Sigma Treasurer and President

**SALLY  
SHERROD**

Cheerleader, Yancopin Editor, Sports and Greeks Editor, Omicron Delta Kappa, Alpha Kappa Delta, Social Science Club, Dean's List, Dorm Council, Chi Omega Pledge Trainer and Secretary, Who's Who, Panhellenic, Circle K



**CATHY AMSLER**

RA, Chi Omega House Manager, Theta Chi Sweetheart and Daughter, Panhellenic, Homecoming Court



**TERI OATES**

Alpha Chi, Dean's List, Choir Vice-President, Kappa Sigma Sweetheart, President's Scholar, Open Ear, Dorm Council



**FRAN STEVENS**

Choir Accompanist, Dean's List, Alpha Chi, Omicron Delta Kappa, BSU, Organ Guild, Honor Court, Who's Who, Maroon Jackets



**SHEB ADKISSON**

RA, Zeta Tau Alpha Pledge Trainer and Vice President, *Yoncopin* Students Editor, Dorm Council, SGA Senator, Dean's List, Cheerleader, Open Ear, Theta Chi Daughter

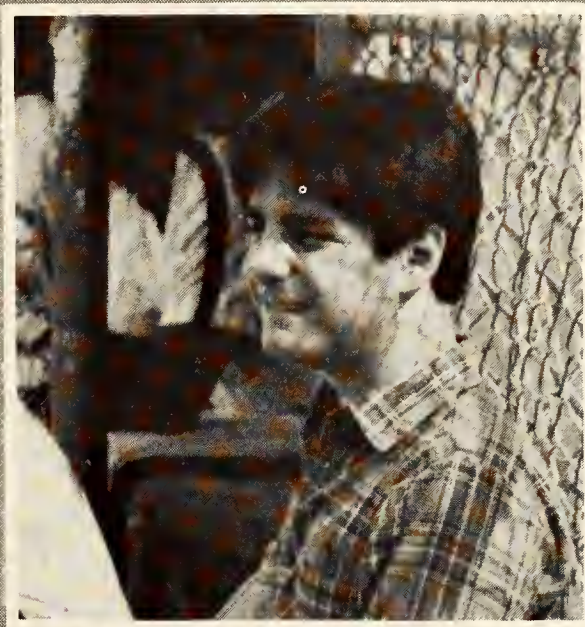

**PAT BOORAS**

Alpha Chi, Omicron Delta Kappa, Varsity Baseball Manager, Dean's List

**B  
A  
C  
K  
S  
T  
A  
G  
E**

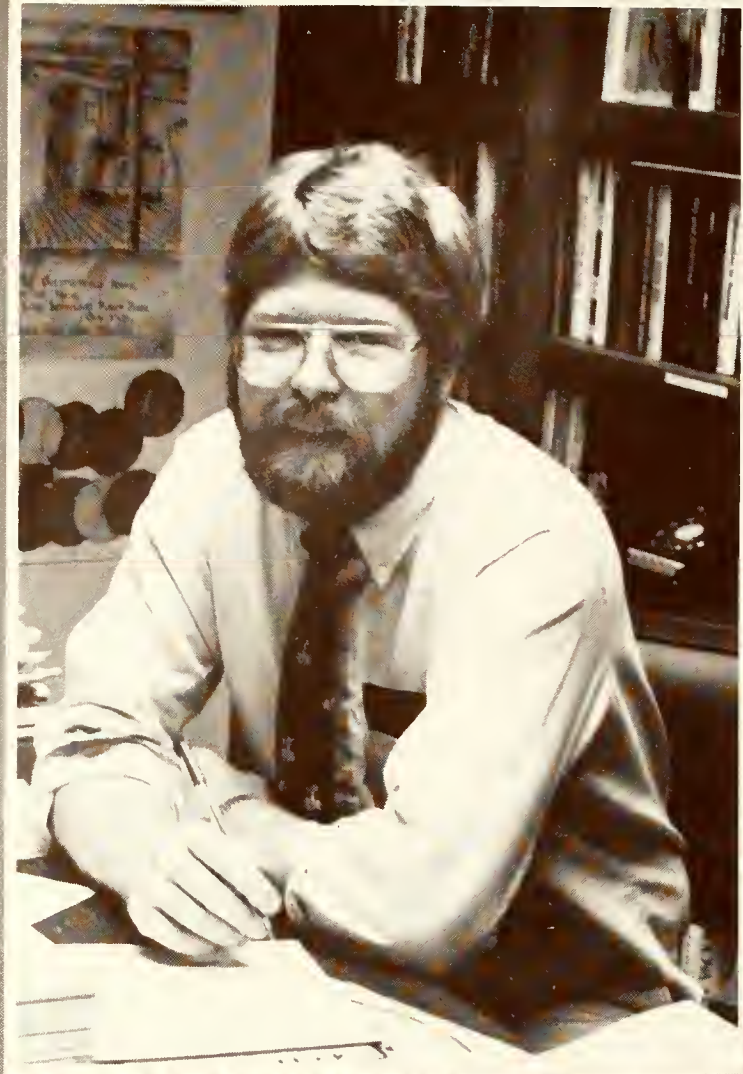

**RICHARD LILES**

Maroon Jackets, Open Ear, Alpha Kappa Delta, Social Science Club, Kappa Alpha, Who's Who, President's Advisory Council



**CAROLE POWELL**

Chi Omega, Dean's List, Alpha Chi, Theta Chi Daughter, Rivertowne Players, Choir, Omicron Delta Kappa, President's Advisory Council, Homecoming Court, Conglomerate



**SUSAN WEBB**

Alpha Epsilon Delta, Dean's List, Alpha Chi, Who's Who, Circle K, Honor Court, Maroon Jackets, RA Dorm Council, President's Advisory Council



**DR. VICKIE GOTTLOB**





**GREG BLACKMAN**

Tau Kappa Epsilon, Varsity Cross Country, Alpha Chi, Omicron Delta Kappa, Who's Who, SGA Senator, RA, Dean's List



**MANDY ARNOLD**

Chi Omega Treasurer, *Yoncopin* Students Editor, Alpha Chi, Theta Chi Daughter, Open Ear, Circle K, Dean's List



**JENNY PINER**

Choir President and Female Vice-President, Zeta Tau Alpha, Kappa Sigma Starduster, Homecoming Court



**FELICIA SANKEY**

Omicron Delta Kappa, Alpha Epsilon Delta, Who's Who, Dean's List

**B  
A  
C  
K  
S  
T  
A  
G  
E**

BACKSTAGE



**SUSAN COTTONGIM**

*Yoncopin* Editor and Greeks Editor, Alpha Chi, Omicron Delta Kappa, Dean's List, Educational Policy Committee, Elections Committee, Theta Chi Sweetheart

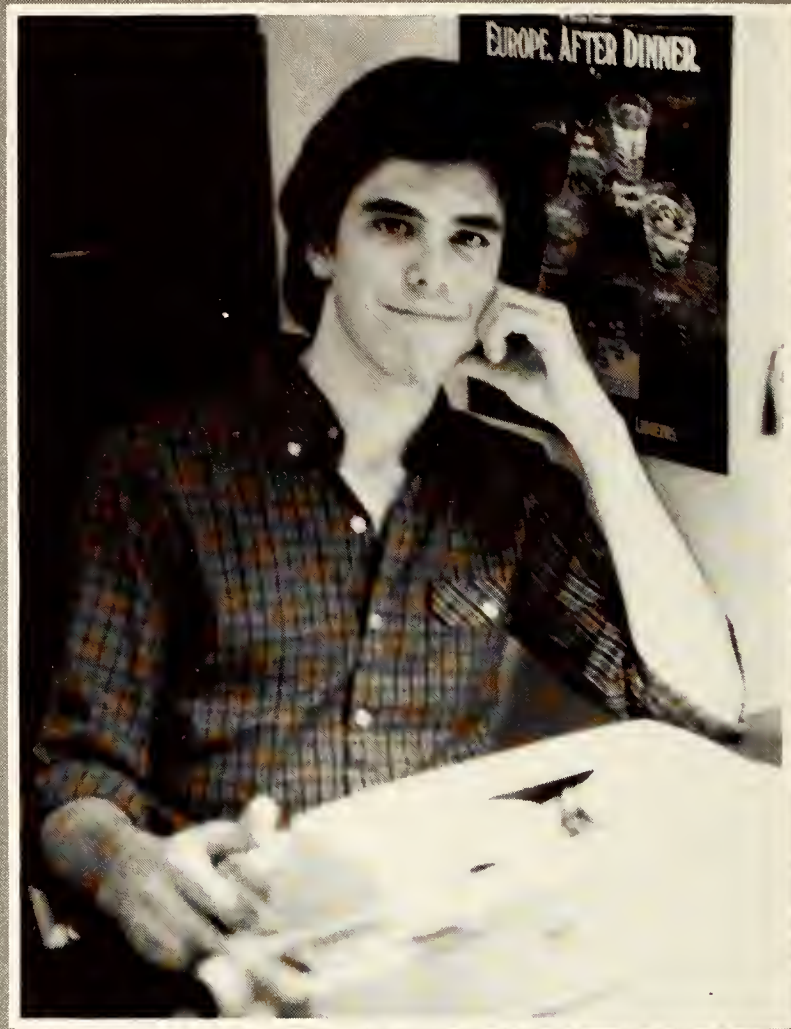

**STUART EASON**

Alpha Chi, Theta Chi President, Alpha Epsilon Delta, Dean's List, Student Affiliates of the Chemical Society, KSCl



**EVONNE GREENE**

Dean's List, Alpha Chi, Choir Treasurer, *Conglomerate*, *Yoncopin*, Who's Who, Tau Kappa Epsilon Order of Diana, Homecoming Court



**CINDY HAWKINS**

Rivertowne Players, Chi Omega Rush Chairman, Who's Who



**WILL ADDRESS**



**DIANA MINOZ**

Who's Who, RA, Pre-Law Club, Dorm Council, Dean's List, CISO



**PAM MCPHERSON**

Alpha Chi, Alpha Epsilon Delta, Dean's List, Who's Who, Circle K, Zeta Tau Alpha



**SARA GILCHRIST**

Zeta Tau Alpha, Dorm Council, Who's Who, SGA Senator, *Yoncopin*, Panhellenic, Open Ear

WHO'S  
WHO  
AMONG  
AMERICAN  
COLLEGES  
AND  
UNIVERSITIES





Kneeling, l-r: Sara Gilchrist, Brian Ingalls, Donette Cook, Greg Blackman, Kris Erickson, Sarah Branton Standing, l-r: Brigitte Gort, Elaine Mayo, Sally Sherrod, Cindy Hawkins, Libby Taylor, Kirk Labor, Nell Chambers Stalrway, l-r: Felicia Sankey, Diana Munoz, Fran Stevens, Martha Bigner, Lynn Young, Ford Williams

# OMICRON DELTA KAPPA



Standing, l-r: Pat Booras, Dr. Earle Labor, Kathy Nester, Dr. Frank Carroll, Dr. Vickie Gottlob, Dr. Willard Cooper, Nell Chambers, Elaine Mayo, Lynn Young, Felicia Sankey, Sarah Branton, Dr. Webb Pomeroy, Dr. Lee Mor-

gan, Dr. Rosemary Seldler, Ford Williams, Susan Cottongim. Kneeling, l-r: Carole Powell, Donette Cook, Sally Sherrod, Missy Morn.



Omicron Delta Kappa, or "ODK" as it is popularly known, is an honor society made up of the leaders of the college community. Members have been shown to be well-rounded individuals in the areas of scholarship; athletics; media; the arts; and social, service, and religious activities. Members, elected by the society, are "tapped" at a convocation.

# ALPHA CHI

Alpha Chi is a national honorary fraternity consisting of students, faculty and administration. Juniors and seniors with a cumulative grade point average of 3.5 or higher may become members. Alpha Chi holds several dinner meetings during the year, and members discuss current events and controversial issues. Sponsoring the fraternity is Dr. Lee Morgan.

Standing, l-r: Dr. Virginia Carlton, Pat Booras, Allison Bailes, Wade Cloud, Forrest Parlette, Nell Chambers, Kevin Alexander, Shawna Stotts, Elaine Mayo, Mandy Arnold, Carole Powell, Ford Williams, Chris Fahringer, Andy

Freeman, Debbie Hunt, Alan Irvine, Pam McPherson. Kneeling, l-r: David Coss, Dr. Lee Morgan, Brian Sinclair, Carol Poole, Laura McGough, Donette Cook, Fran Stevens, Greg Blackman.



# ALPHA EPSILON DELTA

## PRE-MED HONOR FRATERNITY



Dr. McPherson ponders the theory of evolution.



Brian Ingalls, Andy Freeman, Pam McPherson, Felicia Sankey, Kelly Turk, Steve Holt, Dr. Brad McPherson



# STUDENT AFFILIATES OF THE AMERICAN CHEMICAL SOCIETY



Kneeling, l-r: Chris Murphy, Dr. Rosemary Seidler, Zorica Tumbas, Susan Clements, Ed Hall Standing, l-r: Andy Freeman, Muffy Howington, Theresa Hart, Dr. Stan Taylor, Steve Holt, Dr. Robert Zawalski

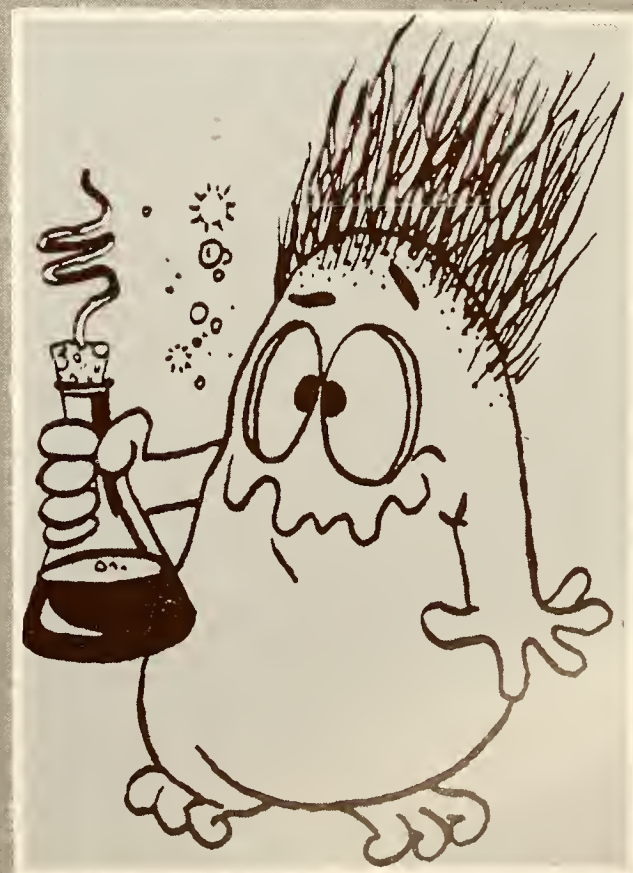

# MAROON JACKETS



Lynn Young, Nell Chambers, Susan Webb, Richard Liles, Donette Cook, Brian Ingalls, Fran Stevens, Elaine Mayo

# SIGMA GAMMA EPSILON

## GEOLOGY HONOR FRATERNITY



## PRE-LAW AT CENTENARY



Left to right: Graham Bateman, Diana Munoz, Clay Robertson, Stuart Harville, Wade Cloud

# ALPHA KAPPA DELTA

HONOR SOCIOLOGY FRATERNITY



Left to right: David Henington, Carla Bauer, Nell Chambers, Dr. David Throgmorton, Nancy Gordon, Sally Sherrod, Jay Allen, Julie Clegg

# SOCIAL SCIENCE CLUB



Kneeling, l-r: David Henington, Sally Sherrod, Sam Bulce, Jay Allen Standing, l-r: Jack Thomson, Margaret Avard, Nancy Gordon, Stuart Harville, Julie Clegg, Helen Germann, Nell Chambers, Dr. David Throgmorton, Carla Bauer

# HONOR COURT



Felicia Sankey  
 Dr. Rosemary Seldler  
 Nell Chambers  
 Brian Ingalls  
 Susan Webb  
 Delton Abrams  
 Lynn Young  
 Dr. Sam Shepherd

# JUDICIAL BOARD



Patty Catanese  
 Jim Gray  
 Diane Fowler  
 Brad Hoge  
 John Lambert  
 Graham Bateman  
 Cindy Lee  
 David Henington

# STUDENT-FACULTY DISCIPLINE COMMITTEE

Steve Hott  
 Michael Manes  
 Dick Anders  
 William Teague  
 Diana Munoz  
 Mark Evans  
 Elizabeth Martinusen  
 James Farrar



# CENTENARY'S YONCOPIN



Another deadline, so soon? . . . Jeff, I hate to bother you again, but . . . Why is there never enough time? . . . How many late days do we have? . . .

The editor would like to thank everyone for their cooperation; the staff has done a terrific job, now if the publisher will do the same . . . and we're sorry for the Muffy Howingtons in this book.

Left stall:  
Dawn Sikes, Faculty.  
Jeff Blakeman,  
Photographer.  
Elaine Mayo, Photographer.  
Susan Cottongim, editor.  
Right stall:  
Kirk Labor, Photographer.  
Mandy Arnold, Students.  
Frances Harrell,  
Photographer.  
Sally Sherrod, Greeks.  
Not shown:  
Sheila Fannon, Sports.  
J.J. Jordan, Organizations.



# KSCL

88

90

913

92

96

100

## CENTENARY'S RADIO



ON  
THE  
AIR

KSCL staff: Back row; l-r, Howie Pickett, Mark Jackson, Tim Miller, Pierre Belle-garde, Ted Newley, Jerry Spruce, Mike Semon, Patti Kendrick, David Inman. Front row; l-r, Eric Gipson, Mark Devillbiss, Jeff Winston, Duane Rousseau.



Jaxon Baker sets up for the next tune



KSCL directors: Guy Cassingham, Merrill Mancure, and Jaxon Baker.



# THE Centenary Conglomerate

Official Publication of Oldest College West of the Mississippi



Sitting, l-r: Bess Robinson, Assistant Editor; Meg Rector, Photographer  
 Standing, l-r: Diane Fowler, Editor; Carole Powell, Entertainment Editor; Kathy Fraser, Features Editor; Leigh Weeks, Reporter; John Harrison, News Editor; Alan Irvine, Columnists; Evonne Greene, Business Manager; Chris Murphy, Head Photographer



*The Centenary Conglomerate*, our campus newspaper, comes out each week after a madcap rush to fill the space. Published by the *Bossier Tribune*, the *Conglomerate* is a mixture of campus news, entertainment features, photographs, editorials, and sports information. The *Conglomerate* staff deserves a hearty thank you from the students for their efforts.



# PEGASUS



Pegasus is Centenary's literary magazine. Published annually, the magazine features the poetry, prose, artwork and photography of students. It is one of the media publications sponsored by the SGA. Dr. Michael Hall is the advisor for the staff.

Stephanie Lynch, Bess Robinson, Mike Ragland, Alan Irvine, John Gayle, Terry Grimes, Leanne Astin, Patty Kendrick.

## STUDENT GOVERNMENT ASSOCIATION

The goal of Centenary's Student Government Association is to work toward a better atmosphere on campus, and improve community and student life. They act as a middleman for students to the faculty and administration for the presentation of student opinions. They also oversee campus media, judicial bodies, and hold a constitution of their own.

Standing, l-r: Elizabeth Krecker, Lisa King, Laura Echols, Martha Bigner, Michael Hayes, Ford Williams, Wade McCutcheon, Greg Blackman, Jennifer Blakeman, Chris Murphy. Seated, l-r: Missy Morn, Alyce Boudreaux, Brigitte Gort, Shay McNulty.





Brenda Cunningham  
James Dorm



Mrs. Lafern Collins  
Rotary Dorm

## RESIDENT DIRECTORS



Sharon Tuttle  
Hardin Dorm



Paul McDowell  
Cline Dorm



Mrs. Dorothy Horton  
Sexton Dorm

# RESIDENT ASSISTANTS



Seated, l-r: Mark Dulle, Janelle Deprez, Brigitte Gort, Stuart Harville, Cathy Amsler  
Standing, l-r: Carlos Munoz, Lynn Young, Diana Munoz, Delton Abrams, Margaret Germann, Dick Anders, Nell Chambers, Todd Anders, Tammy Farrar, Donald Barnes, Wade McCutcheon

# DORM COUNCILS

An important part of the Student Government Association, Article II of the Constitution states that dorm councils regulate internal dorm life such as discipline, following of rules, and coordination of activities in dorm living. The councils are voted on and elected by dorm residents in each dorm, hoping that the elected council holds representatives from all campus groups.



## CLINE DORM COUNCIL

Charlie Ramsey, Tim Young, Joe Jewel, Les Turk

## ROTARY DORM COUNCIL

Gordon Van Hoene, Jerry Smith, Allison Bailes, John Harrison, Tommy James





# HARDIN DORM COUNCIL

Back row, l-r: Sara Gilchrist, Barbara Brown, Susan Cottongim. Front row, l-r: Sally Sherrad, Susan Clements, Missy Morn, Donette Cook.

# JAMES DORM COUNCIL

Back row, l-r: Vicki Rice, Sarah Floyd, Kathleen Bradford. Front row, l-r: Elizabeth Haas, Karen Klusendorf, Kelly McNeil, Polly Greve.



# SEXTON DORM COUNCIL

Back row, l-r: Bess Robinson, Diane Gemani, Carol Stephens, Laurie Pullen. Front row, l-r: Kim Staman, Michele Finlay, Bonnie Brown, Carolyn Benham.



# CENTENARY INTERNATIONAL STUDENT ORGANIZATION

Founded September 9, 1980



Front row, l-r: Alfredo Steinberg, Luis Brito, Olga Meier, Pierre Bellegarde, Rita Sol, Enrique Narciso Second row, l-r: David Coifman, Javier Torres, Brigitte Gort, Gerardo Vides Third row, l-r: Juan Carlos Olivares, Ammar Nabouba, Delton Abrams Fourth row, l-r: Masami Takahashi, Monte Manske, Rutchadoporn Pathumanun, Jennai Chin, Mario Jungito





## CIRCLE K

Front row, l-r: Laurie Sanford, Lesley Lake, Annette Pullig, Hilarie Clower, Elizabeth Krecker  
 Second row, l-r: Tina Hackett, Bess Robinson, Kelly Turk, Claire Wiegand  
 Third row, l-r: Jim Ogden, Felicia Sankey, Margaret Avard, Pierre Bellegarde, Sonya Sankey, Frank Serio

## PARACHUTE CLUB

The purpose of the parachute club is to build character, confidence, and instill a sense of accomplishment either that or to jump out of airplanes and survive.



Front row, l-r: Stuart Harville, Alfredo Steinberg, Melvin Holt  
 Second row, l-r: Sam Buice, Dr. Mark Dulle, Danny Duncan, Brigitte Gort, Mike Howington, Brenda Cooper, Joe VanHorn  
 Tree, l-r: Tina Binion, Charlotte Blakely, Diane Marble, Michael Holt



## PRESIDENT'S ADVISORY COUNCIL

Alyce Boudreaux  
 Greg Brown  
 Margaret Germann  
 Susan Webb  
 Sonya Sankey  
 Kim Boynton  
 Felicia Sankey  
 Carol Stephens  
 Liz Selby  
 Nell Chambers  
 Chris Fahringer  
 Cindy Hawkins  
 Kim Cady  
 Dr. Donald Webb  
 Elizabeth Kreckler  
 Graham Bateman  
 Donette Cook  
 Cindy Lee  
 Diana Munoz  
 Charlie Atkins  
 John Dupuy  
 Fran Stevens  
 Margaret Avard  
 Lynn Young

## STUDENTS' ACTIVITIES ADVISORY COUNCIL

Standing, l-r: Karen  
 Klusendorf  
 Vicki Rice  
 Seated, l-r:  
 Doug Robinson  
 Diane Fowler







**PHI  
MU  
ALPHA**

Front row, Lr. Wayne Shaw, Pierre Bellegarde, Darryn Walker, Robert Harper, Tricia Warren, Troy Henry. Second row, Lr. Casey Cantwell, Steven Tate, Charles Boyd, Dale Pynes, Ken Hall, Victor Everhart

**MUSIC  
HONOR  
FRATERNITY**

# CENTENARY MUSIC

## STAGE BAND



Centenary's Stage Band — Saxophones: Tadashi Nomura, Bill Fullilove; French Horns: Jim Haacker, Wade McCutcheon; Trumpets: Teri Chambers, Robert Robichaud, Bonnie Brown, Carol Lupton (not shown); Guitars: Joe Dusse, Melanie West; Percussion: Dana Mathewson; Piano: Don Walker (not shown); Conductor: Professor Michael Williford.



## CONCERT BAND



Centenary's Concert Band — Flutes: Kris Hana, Melissa Hippler, Arlene Bradford, Betty Mrdja, Elizabeth Krecker; Clarinets: Vickie Corley Adams, Nell Chambers, Mike Gongre, Laura Mague; Saxophones: Denise Taylor, Carol Stephens, Bill Fullilove; French Horns: Tim Brennan, Melody Cochran, Wayne Shaw, Tyler Reeves; Trumpets: Carol Lupton, Teri Chambers, Robert Robichaud, Ronnie Bowers; Trombone: Alan Strange, Wade McCutcheon; Baritone: David Eubanks; Tuba: Ron Whitter; String Bass: Stan Wood; Percussion: Dana Mathewson, Kelly Allison, Cheri Holdridge, Lee Fowler.

# ORGAN GUILD

The student chapter of the American Guild of Organists in conjunction with the North Louisiana chapter of the AGO periodically schedules musical programs of various interests.

Opera Workshop has had a successful year with the high point of their performances being the production of *The Miracle of the Nativity*.

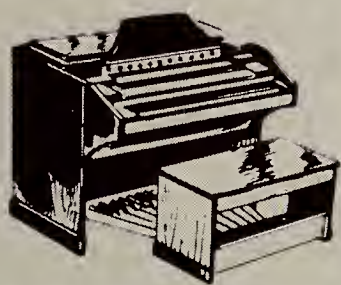

Pierre Bellegarde, Don McCoy, Troy Henry, Charles Boyd, Deborah Greer, Victor Everhart, Bob Harper, Tricia Warren

Mark Cook, Annette Pullig, Kathy Nester, Essie Hughes



**OPERA WORKSHOP**



CENTENARY

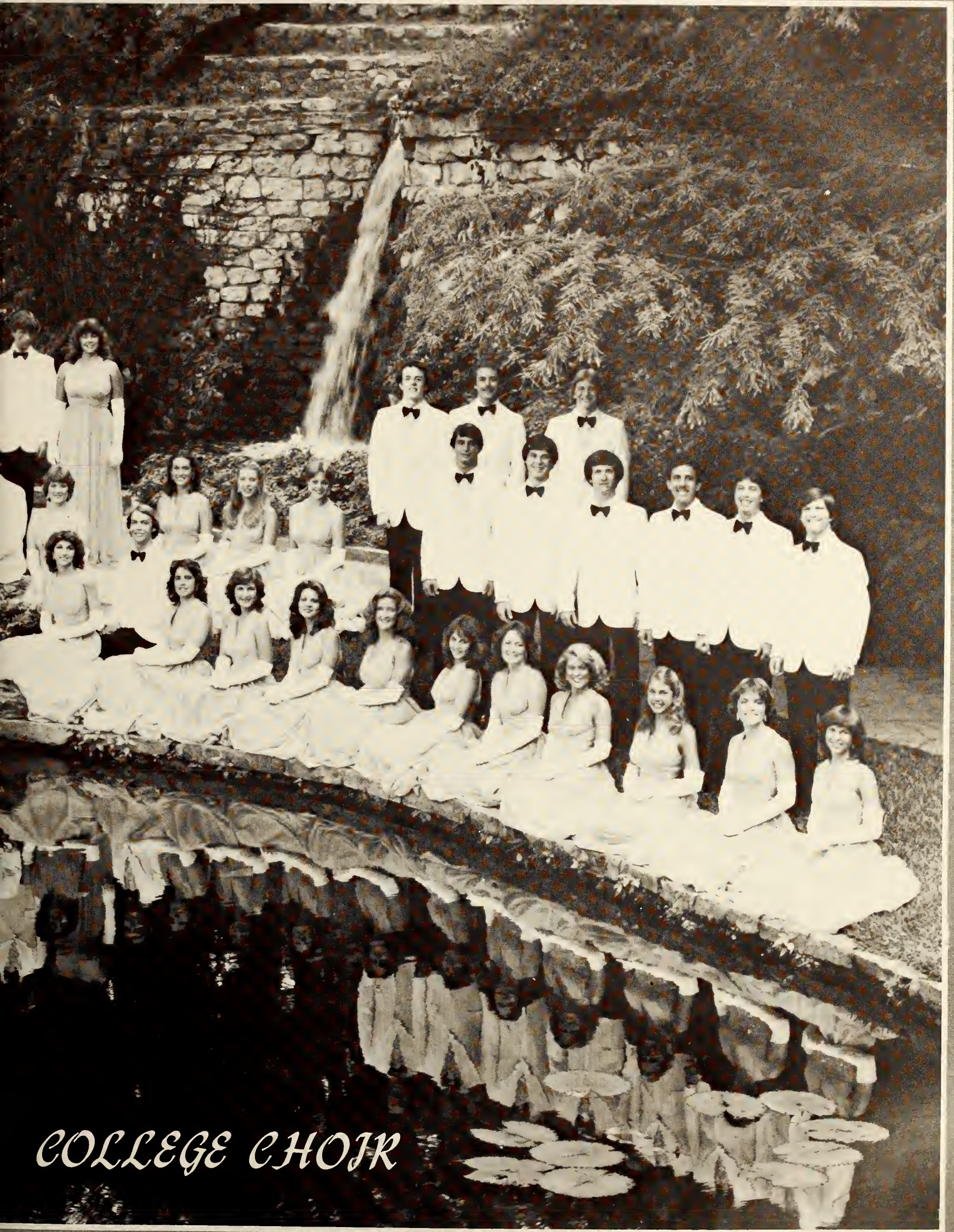

*COLLEGE CHOIR*

# THE CENTENARY CHOIR



Will Andress directs during a rehearsal.

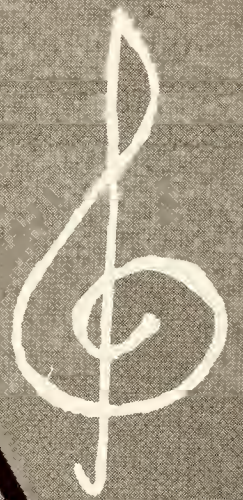

Choir Officers: Jenny Piner, President; Ed Hall, Male Vice-President; Teri Oates, Female Vice-President; Shawna Stotts, Secretary; Evonne Greene, Treasurer; Mark Cook, Chris McCroskey, Accompanists; Tim Hibbs, Bass Section Leader; Barry Breit, Tenor Section Leader; Cindy Lee, Alto Section Leader; Deborah Greer, Soprano Section Leader.



The Centenary College Choir has become a tradition as well as an enjoyable activity for students talented in music. The Shreveport community has heard the ghosts of graduated voices leave, and new, younger voices take their places. From Rhapsody to the annual summer tour, the Centenary campus and surrounding community hold great pride in this lovely ensemble of voices. This tradition is led by Will K. Andress.



# RIVERTOWNE PLAYERS

Front row, Fr. Chris Fehninger, Wendy Pfifer, Marty Chadwick, Mary Alfred, Dan Scroggins, Julie Jordan Second row, Fr. Tripp Phillips, Cindy Hawkins, Connie Gersinger, Denise McMullan, Lisa Chaisson, Keith Oncale, Roy Howard, Linda Little Third row, Fr. John Gayle, Robert Buseick, Kathy Woods, Curtis Jackson, Cara Derrick, Mae Ann Owen, Frank Bonner, Debra Hicks, Cheryl Brown, Lee Morgan, Janette Fox, Ginger Folmer

Educational theater is a creative, practical activity. Educational theater is a creative, democratic activity. Educational theater is a creative, culturally enriching activity. Educational theater is a creative activity which has personal and therapeutic values. Educational theater is a creative activity which has definite vocational and professional possibilities.





# MEDEA





**BALLAD . . .**

The spring production of "The Ballad of the Sad Cafe" featured Curtis Jackson, Cindy Hawkins, John Willcox, and Craige Ames.



**NO, NO, NANETTE**

"No, No, Nanette" was the 1981 summer production. Students who acted were Lee Morgan, Janette Fox, and Frank Bonner.



**THE BALLAD OF THE SAD CAFE**

"The Ballad of the Sad Cafe" roles were held by students John Gayle, John Willcox, Curtis Jackson, Dan Scroggins, Bob Coleman, Lee Morgan, Sue Voightlander, Carole Powell, Paul Armstrong, Wendy Phifer, Chris Fahringer, and Cindy Hawkins.

## A STREET CAR NAMED DESIRE

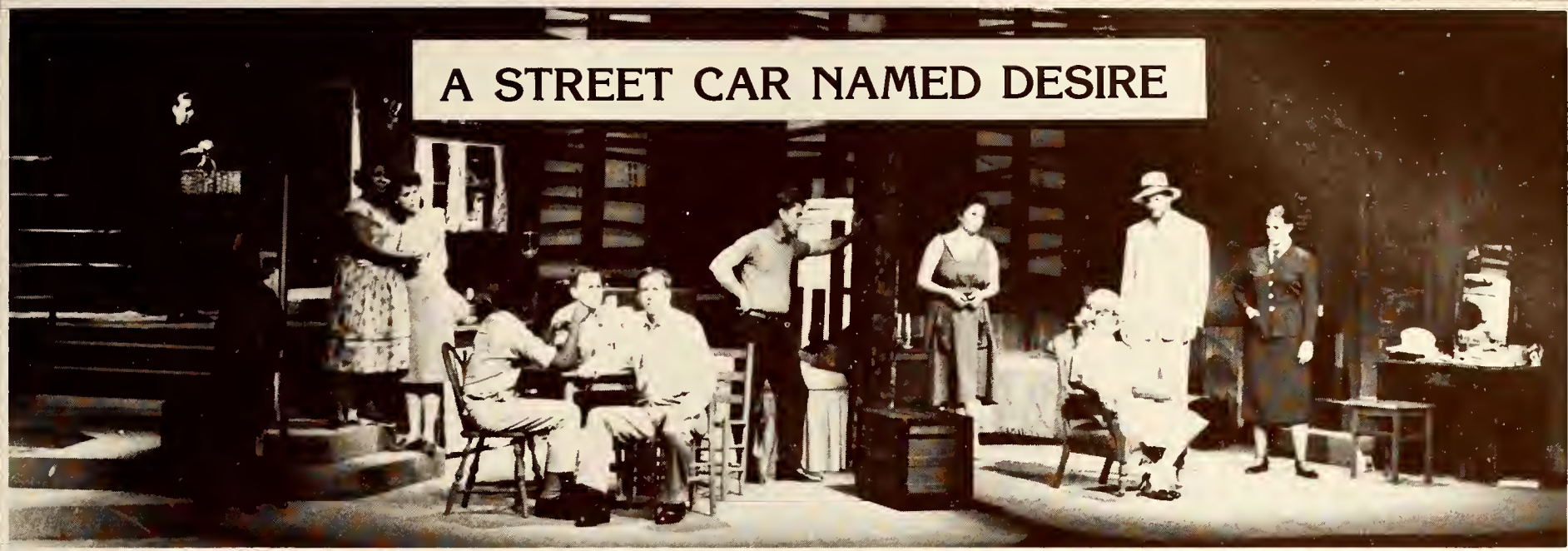

A production of "A Streetcar Named Desire" placed students John Gayle and Wendy Phifer in minor roles.

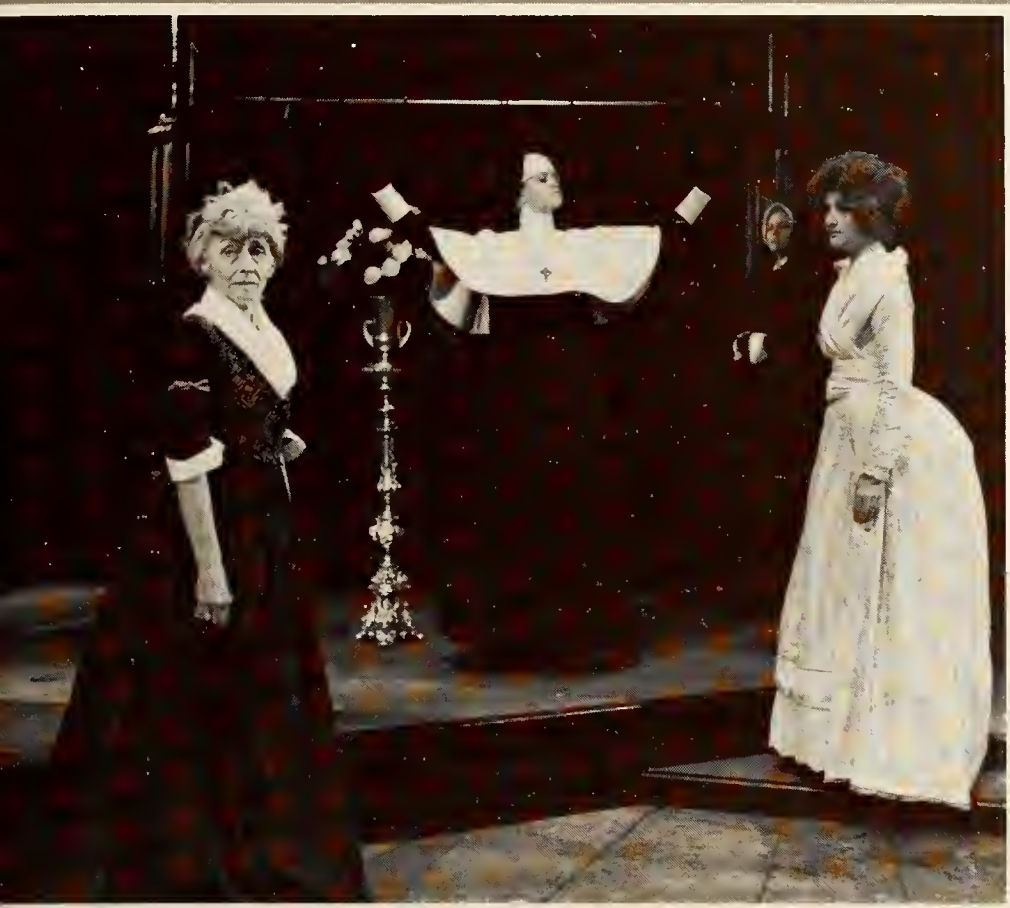

"Madame de Sade", an entry in the American College Theater Festival, was the Critics' Choice. Cindy Hawkins won the Irene Ryan Award for Acting. Cara Derrick won the Amaco Award for Outstanding Acting.

## CURTAIN APPLAUSE

## PIPPIN



"Pippin" proved that the Rivertowne Players believe "the show must go on." Featured here are Julie Jordan, Michael Ballard, and Mary Alfred, posing after their stylistic trio dance.

# CCSA



Front row, l-r: Tom Wuenschel, Nancy Jones, Diane Fowler, Kelly Crawford, Dale Pynes  
 Second row, l-r: Kelly Walker, Laura Echols, Chris Ward, Sam Buice, Carla Bauer, David Otto

# CSCC



Front row, l-r: Robert Ed Taylor, Tom Wuenschel, Lisa Davidson, Teri Chambers, Dana Mathewson, Carolyn Benham, Steve Matta  
 Second row, l-r: Nancy Jones, Kelly Crawford, Mark Evans, Dawn Sikes, Tina Hackett, Laurie Sanford, John Washburn, Jack Regan, Linda Baker, Jami Zimmerman, Pierre Bellegarde, Linda Baker, Cheri Holdridge, Susan Adrian  
 Third row, l-r: Kelly Walker, Laurajane Baker, Darren Daigle, Victor Everhart, Ted Newby, Bob McDowell, Margie Burns, Sharon Faust, Carla Bauer, Bentley Sloane, JoAnn Cook, Joe VanHorn, Wade Loop, Mary Anne McNear, Sam Buice, Diane Fowler, Bert Scott, David Otto, Chris Ward, Allan Todd, Laurie Thoman, Michael Hayes

# BAPTIST

# STUDENT

# UNION



Jenifer Cook, Lee Fowler, Tara Rowland, Claire Wiegand, Dana Mathewson, Muffy Howington, Mike Wilson, Vicki Smith, Susie Reddell, Theresa Lengel, Cleatice Sipes



# CANTERBURY



Back row, l-r: Chris Fahringer, Jim Ogden, J. Alan Irvine  
Front row, l-r: Matt Jacocks, Susan Clements, Dan Mann,  
Jeff Blakeman



Back row, l-r: Laura Ehrhardt, Sam Buice, Lee Thompson, Dawn Sikes, Nancy Jones, Scott Andrews, Robert Ed Taylor, Lynn Young, Joanne Cook, Laurajane Baker Front, l-r: Susan Adrian, Kelly Crawford, Cheri Holdridge, Debra Martin

# METHODIST STUDENT MOVEMENT

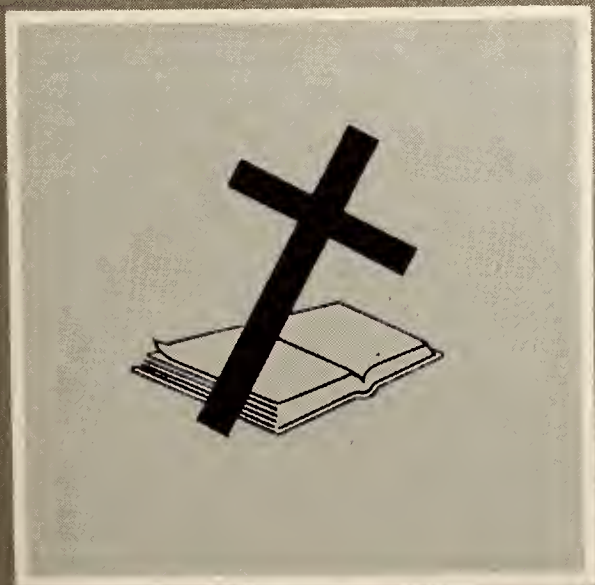

# INTERFRATERNITY COUNCIL

The Interfraternity Council is designed to supervise and coordinate the fraternities' cooperation. It gives the groups a chance to bring new ideas for strengthening Greek bonds on campus. It also has a disciplinary function when pranks develop into trouble.

Left to right: Jimmy Burke, John O. Moore, David Herington, Kyle Labor, Kirk Labor, Stuart Eason, Sam Brock





# PANHELLENIC



Back to front: Elaine Mayo, Audrianna Grisham, Jenny Piner, Tammy Farrar, Julie Jordan, Kathleen Bradford, Cindy Lee, Cathy Amster, Nancy Porter, Elizabeth Martinusen, Nancy Warnock

## JUNIOR PANHELLENIC



Cynthia Martin, Nancy Porter, Sarah Floyd, Kathleen Bradford, Elizabeth Martinusen, Audrianna Grisham Not Pictured, Laura Echols, Jennifer Blakeman, Lisa Parker



KE

WA

EX

KA

YU

YU

YU

YU

# CHI OMEGA

Iota Gamma Chapter of Chi Omega began the year with a Number One Pledge Class. It was a year to remember with kidnaps, owl box, clean-ups, the Revel, Parent-Daughter Banquet, Big Sisters, the Dirty Dozen, and Blue Dresses. Parties were also tons of fun—Barnyard, Night Owl, Crush Party, Formal, and Pre-Parties. Chi Omegas also got involved in service projects—Open Ear fund-raising and the Diabetes Walkaton. Chi Omegas can be found as Fraternity sweethearts and little sisters. R.A.'s, tennis team, cheerleaders, Choir, SGA, Yoncopin, RTP, and CSCC. Chi Omegas were also found as Pacesetters, Who's Who, Homecoming Court and Queen. All in all, the little hooters had a great time this year.



Missy Moore  
President

Cie Hawkins  
Vice-  
President

Nancy  
Gordon  
Secretary

Mandy Arnold  
Treasurer

Cathy Amsler  
Pledge  
Trainer

Libby Taylor  
Personnel

B. Brown  
Rush

Carole Powell

Frances  
Harrell  
Social





Rebecca Allred  
Karen Armstrong  
Laurajane Baker  
Graham Bateman  
Marian Bellamy  
Carolyn Benham  
Karen Bielek  
Jennifer Blakeman



Alyce Boudreaux  
Susie Scholar  
Kim Cady  
Lisa Chaisson  
Crissy Clarke  
Susan Clements  
Hilarie Clower  
Jenifer Cook



Sarah Darnell  
Cara Derrick  
Laura Echols  
Angela Estill  
Tammy Farrar  
Cindy Goins  
Polly Greve  
Ginny Guin

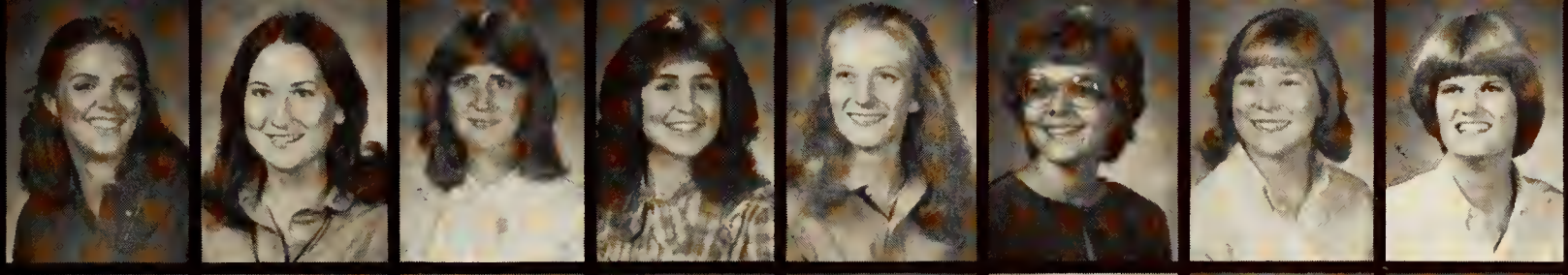

Elizabeth Haas  
Patty Hamilton  
Sue Haynie  
Valerie Heard  
Chris Hummer  
Lisa Illing  
Tammie Kelley  
Lisa King



Karen Klusendorf  
Elizabeth Krecker  
Cindy Lee  
Mary Jean Mathews  
Elaine Mayo  
Margaret McClure  
Laura McGough  
Kelly McNeil



Kim Meng  
Mary Anne Minniear  
Liz Montgomery  
Missy Morn  
Johanna Otwell  
Lisa Parker  
Nancy Porter  
Lynette Potter

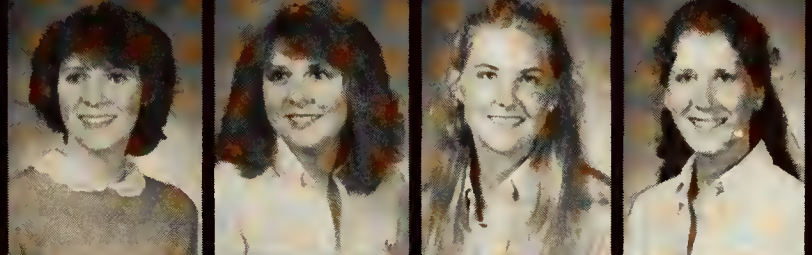

Mindy Ramey  
Lisa Rothell  
Liz Selby  
Sally Sherrod

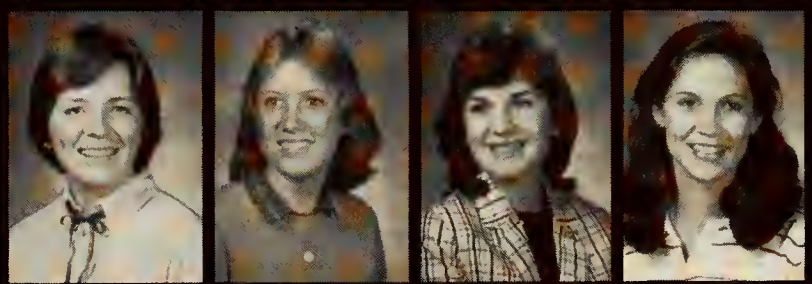

Dawn Sikes  
Kathy Slaney  
Shawna Stotts  
Lisa Thornton



Melanie West  
Michele Whitt  
Cheryl Whittington  
Kathy Woods





Jeri Brown  
 Annette Burke  
 Dawn Calhoun  
 Patricia Catanese  
 Patty Castellano  
 Laura Ehrhardt  
 Sara Floyd  
 Nancy Fox



Nobia Fox  
 Carole Gerhardt  
 Shawn Grammer  
 Audrianna Grisham  
 Cass Hall  
 Debbie Hicks  
 Elizabeth Hoffman  
 Julie Jordan

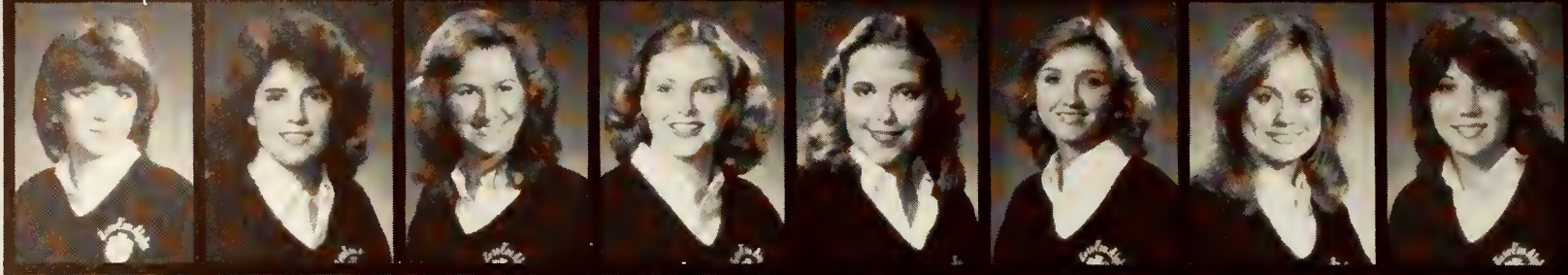

Kay Juranka  
 Susan Keller  
 Nancy Ann Knuckols  
 Lesley Lake  
 Paige Lambert  
 Stephanie Lynch  
 Cynthia Martin  
 Elizabeth Martinusen



Elberta McKnight  
 Elizabeth McNeely  
 Kathy McNeely  
 Cathy Miller  
 Madeline Murphy  
 Rachel Parks  
 Lori Prestenback  
 Donna Richardson



Lillian Rogers  
 Betsy Segers  
 Susan Shaw  
 Margaret Shehee  
 Celia Sirman



Kathy Snelling  
 Amy Walker  
 Nancy Warnock  
 Claire Wiegand  
 Davina Yates





# ZETA TAU ALPHA



Gayle Heatwood President	Sheb Adkisson Vice President	Donette Cook Pledge Trainer	Sara Gilchrist Receiving Secretary	Kathy Packard Correspond- ing Secretary	Kathleen Bradford Treasurer	Vicki Rice Ritual	Jenelle Deprez Historian	Jenny Piner Membership
--------------------------------	------------------------------------	--------------------------------------	--	--	-----------------------------------	----------------------	--------------------------------	---------------------------



The Beta Iota Chapter of Zeta Tau Alpha began the year with a successful Rush. The Zeta Ladies were busy with Las Vegas Night, Red River Revel, Halloween Party, Fantastic Voyage, White Violet Formal, and kidnaps. Besides these activities the Zeta's were involved in chapter service projects, SGA, Maroon Jackets, Who's Who, and Fraternity Little Sisters. This year has been a very successful and prosperous for the Beta Iota Chapter of Zeta Tau Alpha.

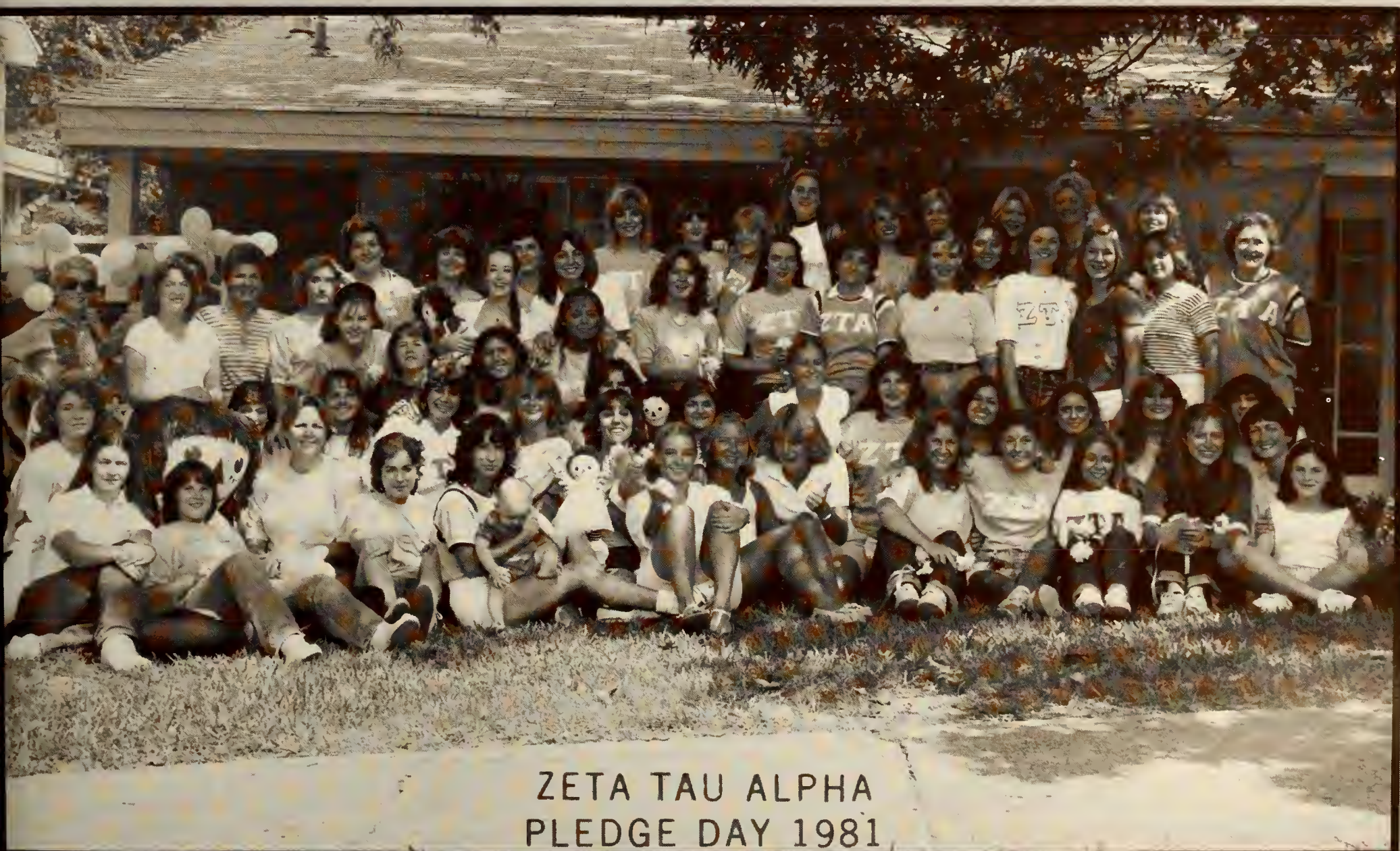

ZETA TAU ALPHA  
PLEDGE DAY 1981





# ZETA PHI BETA

Sigma Iota Chapter of Zeta Phi Beta Sorority, Inc. had a great year. The members of the sorority and WIZ Club, with exemplification and intensification, projected the goals and ideals of the sorority—scholarship, finer womanhood, sisterly love and humanitarian and community services. Women with participatory virtues and innumerable attributes, these young women can boast of love and pride for their sorority. Among these prolific and benevolent activities, Zeta's legacy has found women with pride perseverance, integrity, concern and as unrelentless pursuit for excellence, playing major roles as contributions to the college and community.



Dr. Virginia Carlton  
Advisor



Elizabeth Jennings  
President



Leisa Browning  
Vice President



Kawanis Akins  
Secretary



Tamiko Frank - WIZ



Brenda Cooper - WIZ





# KAPPA ALPHA



The Alpha Iota Chapter of the Kappa Alpha Order celebrated its 90th year at Centenary College. It continues to maintain the high ideals of chivalry and strong brotherhood. The KA's were active on campus as Maroon Jackets, Who's Who, Judicial Board, Stage Band, Alpha Chi, AKD, ODK, Open Ear, PAC, and varsity athletics. Some festivities included the weekly Back Hall Parties, sorority swaps, Jungle Party, Christmas Party, Pledge Party, and the Granddaddy of them all — Old South, a weekly celebration of fine Southern Heritage. This year KA participated in fund-raising for Muscular Dystrophy.

Group Picture, front row, 1-r: Steve Wood, Alan Yokem, Mark Hansche, Jimmy Burke, Nick Nolfe, Jay Greenleaf, Jerry Lipscomb, David Henington, Charlie Warren  
Back row: Jimmy Woolridge, Richard Liles, Greg Bergstedt, Mike Talley, Tony Leo, David Hodges. Not pictured are Ron Evans, Bill Fullilove, Jeff Robertson, Bob Everett, Jack Thomson, Shawn Calhoun, and Brian McRae.



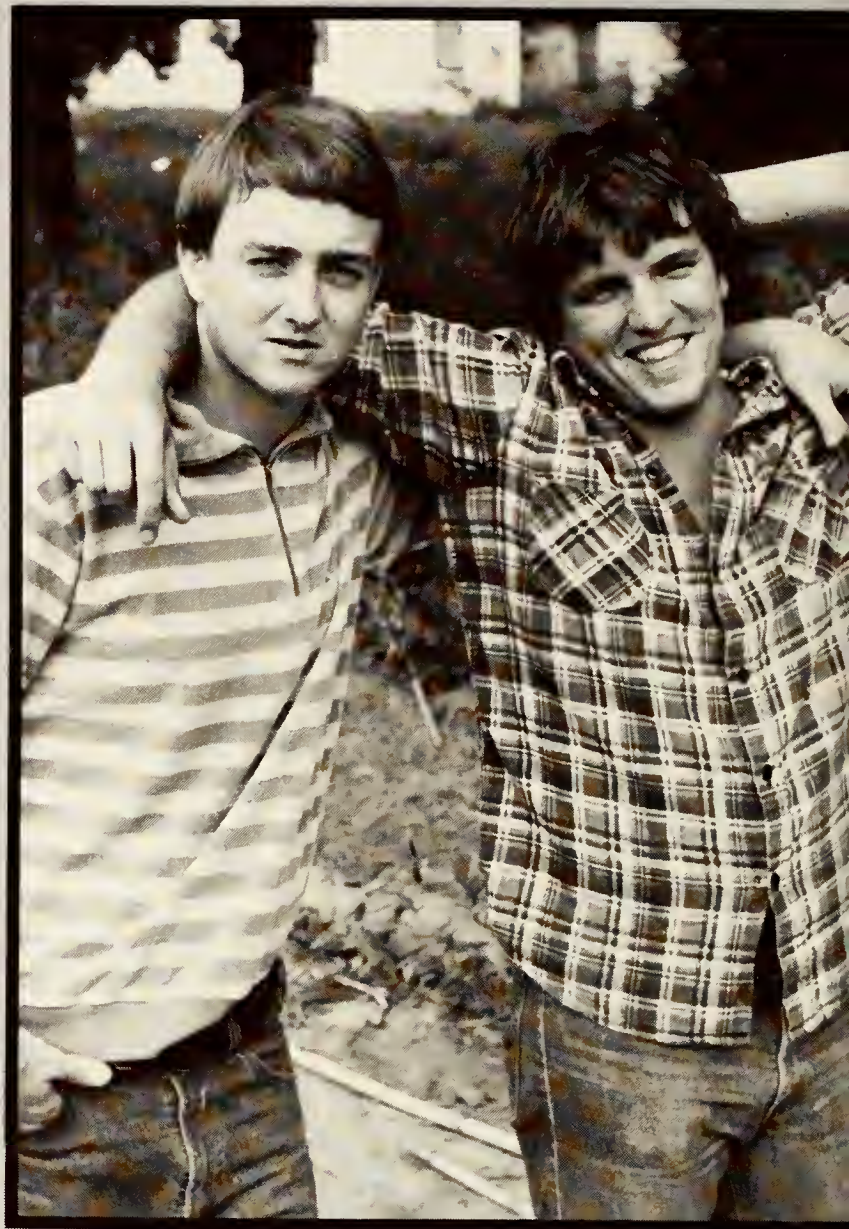



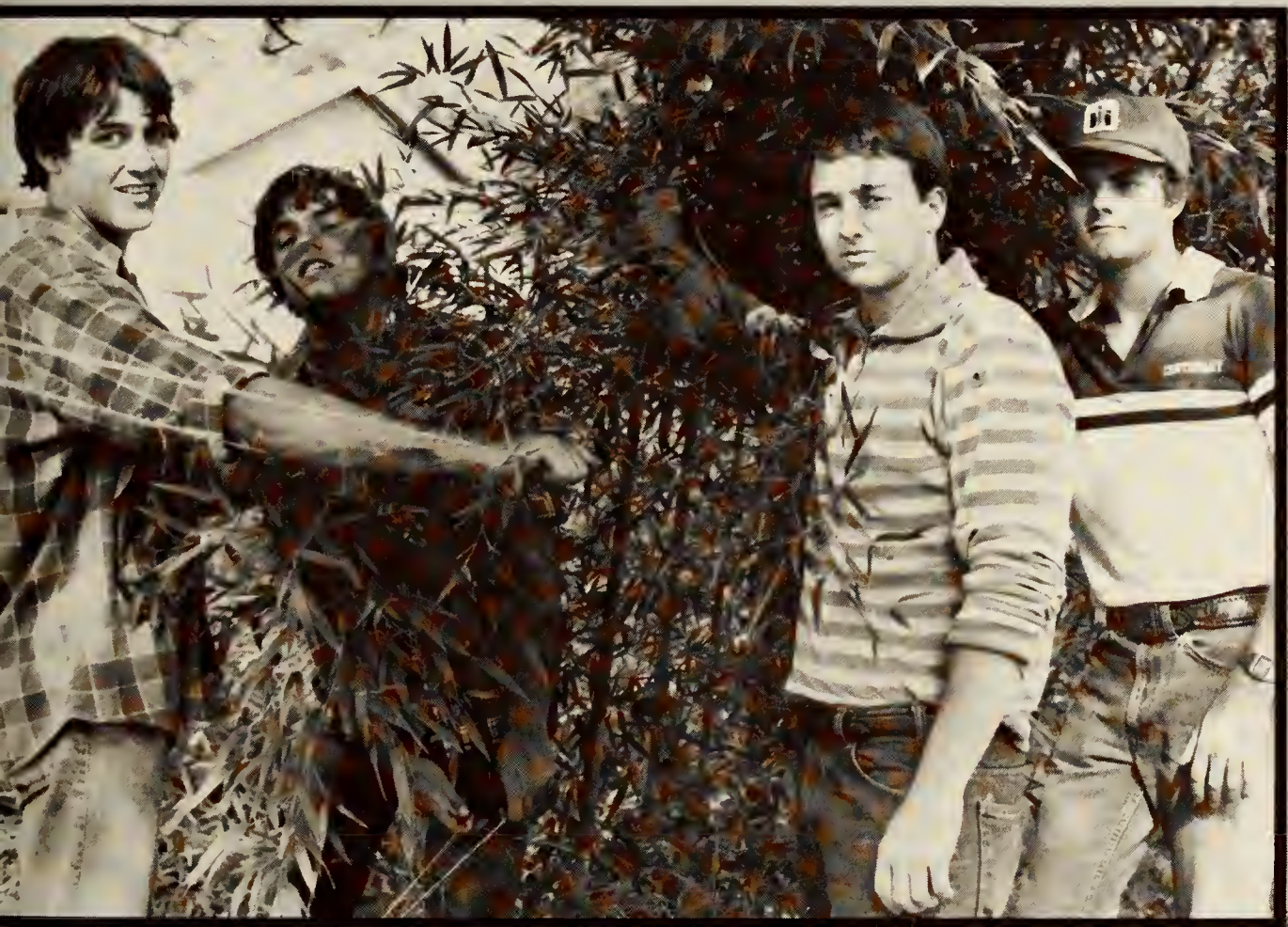

# KAPPA SIGMA

The Epsilon Chapter of Kappa Sigma started the year off right with a fantastic Rush. The Kappa Sigs participated in all intramural sports. Festive parties were also fun — South Seas, Pajama, Christmas Party, and Black and White Formal. The Kappa Sigs visited the Crippled Children at the Shriners' Hospital during Christmas as their service project. Kappa Sigmas can be found on campus as choir members, cheerleaders, R. A.'s, PAC, Pacesetters, and varsity athletics. An exceptional year was had by all brothers of Kappa Sigma.



Fall Officers of Kappa Sigma are Mark Eldredge, Treasurer; Steve Burkhalter, President; Joey Kent, Secretary; Charlie Atkins, Guard; and John O. Moore, Grand Master of Ceremonies. Not pictured are Trip Ludwig, Grand Procurator and Barry Breit, Guard.





Mark Eldredge Grand Master    Charlie Atkins Grand Procurator    David Eubanks Grand Master of Ceremonies    Chuck Renshaw Grand Scribe    Ed Hall Grand Treasurer    Lanny Clement Guard    John Gupuy Guard    Tammy Farrar Sweetheart    Dr. Harold Christensen Faculty Advisor



Todd Anders  
Bill Bland  
Barry Breit  
Steve Burkhalter  
Roger Burleigh

Scotty Caroom  
Pat Downs  
Nico Duett  
John George  
Trey Gleason



Kirke Goff  
Trey Harris  
David Inman  
Joey Kent  
John Kolwe

Martin Krecker  
Shawn Livesay  
Rolla Long  
Trip Ludwig  
Charles Mallory



Tim Miller  
John O. Moore  
David Morton  
Don O'Bryne  
Mark Peeler

Jack Regan  
Jimmy Rogers  
Mark Suhar  
Danny Talley  
Dan Trahan



Les Turk  
Ron Viskozki  
Ron Whitler  
Jacques Wiener  
John Yianitsas





# TAU KAPPA EPSILON



KRIS ERICKSON  
PRYTANIS



WADE MCCUTCHEON  
EPIPRYTANIS



ROBERT ED TAYLOR  
ADVISOR



THURNDOTTE BAUGHMAN  
SWEETHEART



WARREN MORALES  
GRAMMATEUS



ROBERT YOUNGMAN  
CRISOPHYLOS



KYLE LABOR  
HYPOPHETES



CHRIS MURPHY  
HISTOR

*Tau Kappa Epsilon*



DON BARNES  
PYLORTES



KEVIN ALEXANDER  
HEGEMON



DELTON ABRAMS



MARK ADES



JAY ALLEN



RANDY BIGGS

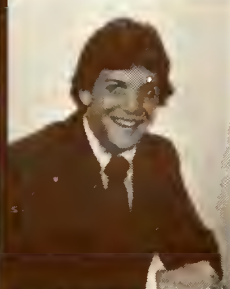

GREG BLACKMAN



RANDY CERTAIN



MIKE GARNER



JIM GRAY

*Iota Theta Chapter*  
**CENTENARY COLLEGE**  
**1981 ~ 1982**

*Photography by Deanne*

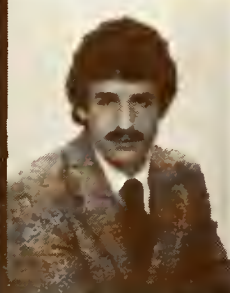

FRANK HALK



TIM HIBBS



BRAD HOGE



BRIAN INGALLS



ALVIN JEFFERSON



MARK MCCROCKLIN



CHRIS MCCROSKEY



STEVE PORTER



MIKE RAGLAND



CURTIS ROBERTSON



WALLACE ROBERTSON



ROBERT ROBICHAUD



RICHARD WALLACE



FORD WILLIAMS



STEVE WREN



TIM YOUNG



ROGER YOUSSEF



SCOTT YUDIN



The Iota Theta Chapter of Tau Kappa Epsilon had a very successful year. Parties are always fun at the TKE House — Graveyard, TKE Wine and Cheese, Cowboy Party, Mo-Town Party, Apocalypse Now Party, Champagne Party, and Red Carnation Ball. TKE's participated in service projects such as Open Ear Fund-raising drive, St. Jude's Children's Hospital, and Cystic Fibrosis "Bowl for Breath." TKE's were involved on campus as cheerleaders, R. A.'s, Pacesetters, SGA, Who's Who, ODK, Alpha Chi, AED, PAC, and Conglomerate. The men of Tau Kappa Epsilon will agree that they had an incredible year.

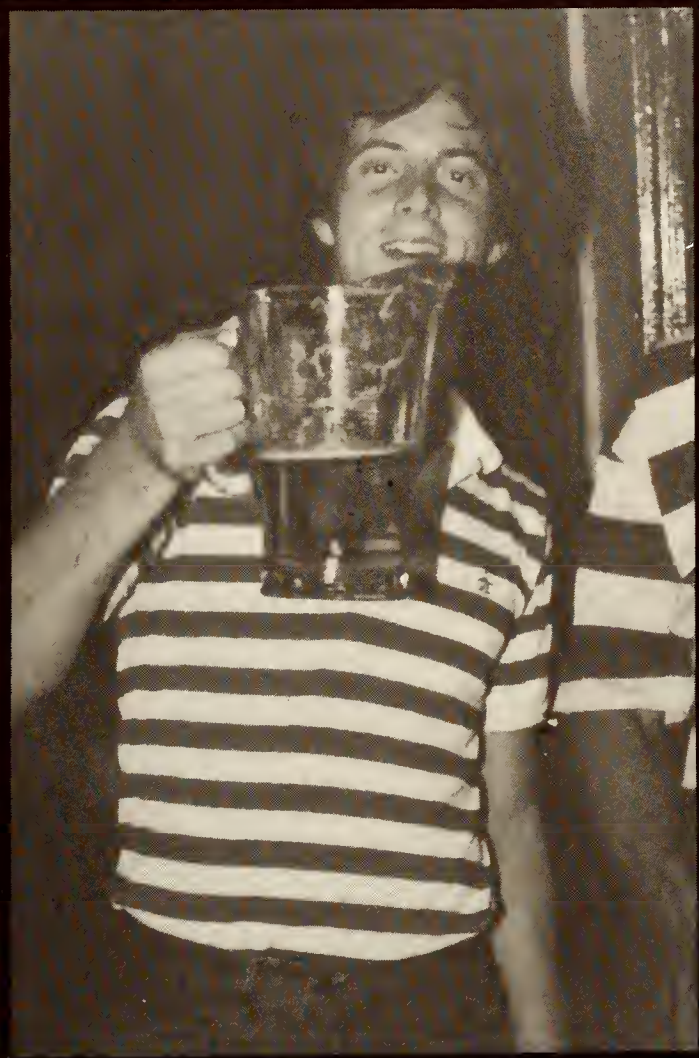







# THETA CHI



The Eta Rho Chapter of Theta Chi began the year with a great Rush. Theta Chi Actives and Pledges were involved in campus activities including CONGLOMERATE, Sigma Gamma Epsilon, Alpha Epsilon Delta, the Chemical Society, Alpha Chi, Cheerleading, Cross Country, Choir, CSCC, IFC, and Dorm Council. Not only did the Theta Chi's involve themselves in campus activities but they were busy with Theta Chi functions: Mafia Party, a Christmas Party given by the pledges, Belated New Year's Eve Party, Geek Party, Informal in Florida, and Demon Weekend with Northwestern Brothers. The Theta Chis had a terrific year.



Stuart Eason  
President



Joe Jewell  
Vice-President



Kelly Allison  
Secretary



Sam Brock  
Treasurer



Andy Freeman  
Pledge Trainer



Cathy Amsler  
Sweetheart



David  
Lawrence



Wade Loep



Larry Morse



Kevin Murphy

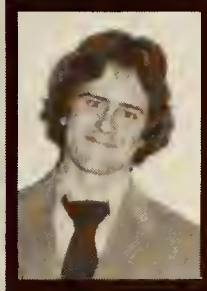

Charlie Ramsey



Garry Russell



Don Bernhardt



Greg Brown



Stacy Brown



Jeff Ellis



John Harrison



Tommy James



Steve Watson



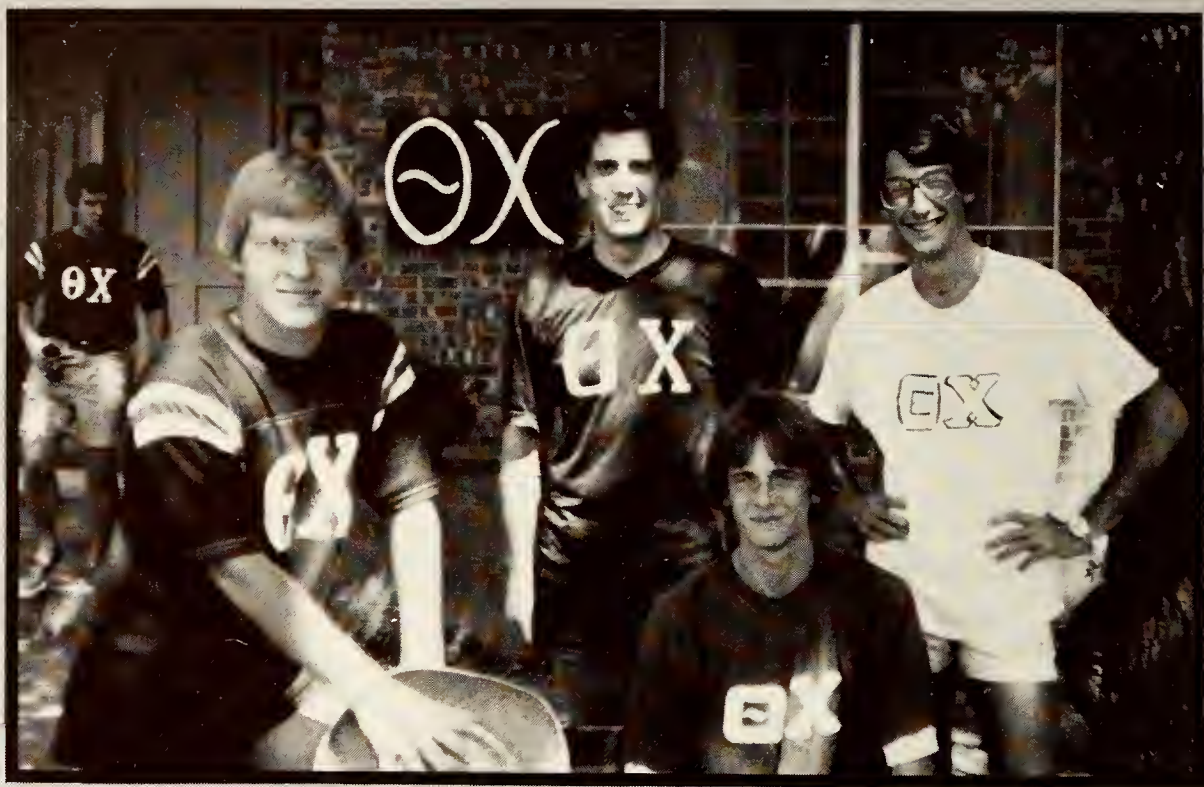
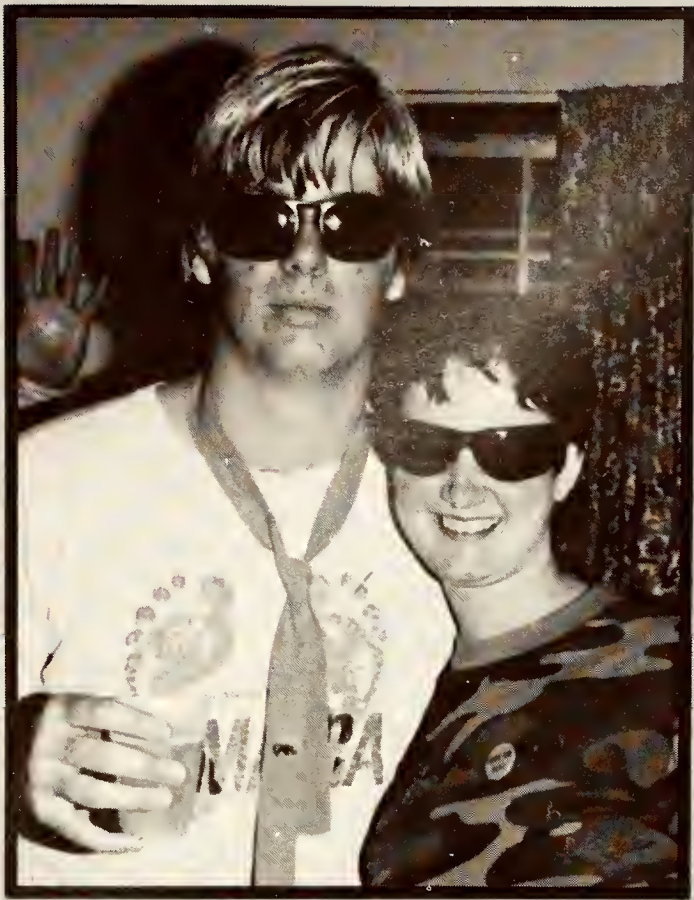



TEENIE

GOLF

GYMNASIUM

**BAKED**

**BAKED**

**BAKED**

# BASKETBALL



NO.	PLAYER	POS.	HT.	WT.	CLASS	HOMETOWN
5	Napoleon Byrdsong	G	5-11	145	Jr.	Longview, TX
10	Steve Burkhalter	G-F	6-4	175	Sr.	Ruston, LA
13	Greg Haddox	G	5-11	155	Sr.	Ruston, LA
15	Reginald Hurd	G	6-1	160	Fr.	Dallas, TX
22	Rodney Bailey	F	6-6	185	So.	Bossier City, LA
23	Chris Weaver	G	6-3	175	Fr.	Ashland, LA
30	Jerry Smith	F	6-5	185	Sr.	Gardendale, AL
32	Rusty Ward	F	6-6	195	Sr.	Pampa, TX
33	Willie Jackson	F	6-5	190	So.	Sibley, LA
34	Eric Bonner	F-C	6-7	225	So.	Shreveport, LA
40	Jimmy Disbrow	F	6-4	185	Fr.	Shreveport, LA
44	Cherokee Rhone	C	6-9	225	Sr.	Springhill, LA
45	Greg Smith	F	6-8	205	So.	Shreveport, LA
50	Morgan Sanders	F	6-4	185	Sr.	Shreveport, LA





Coach Tommy Canterbury

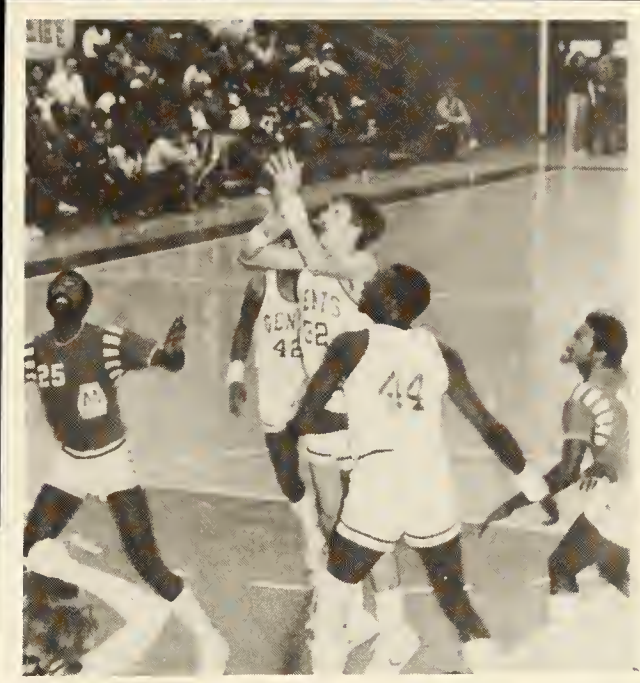

Coach Tommy Vardeman



David Knight



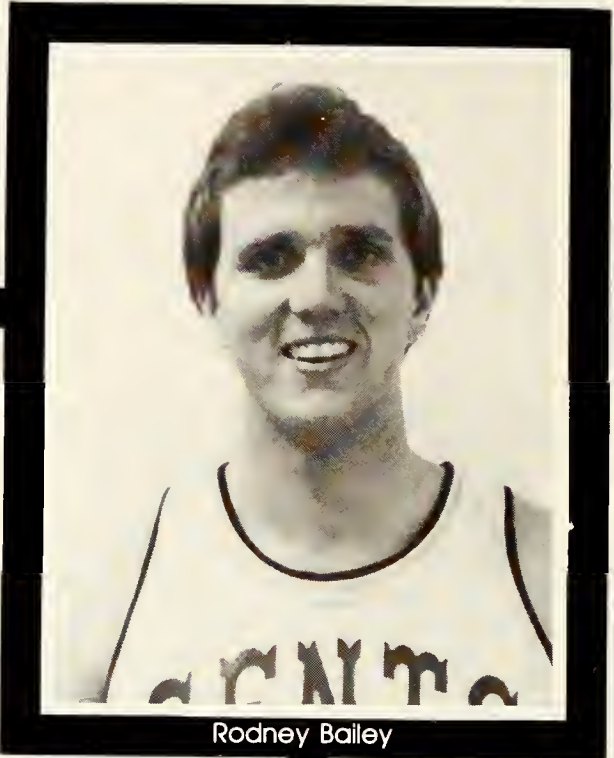
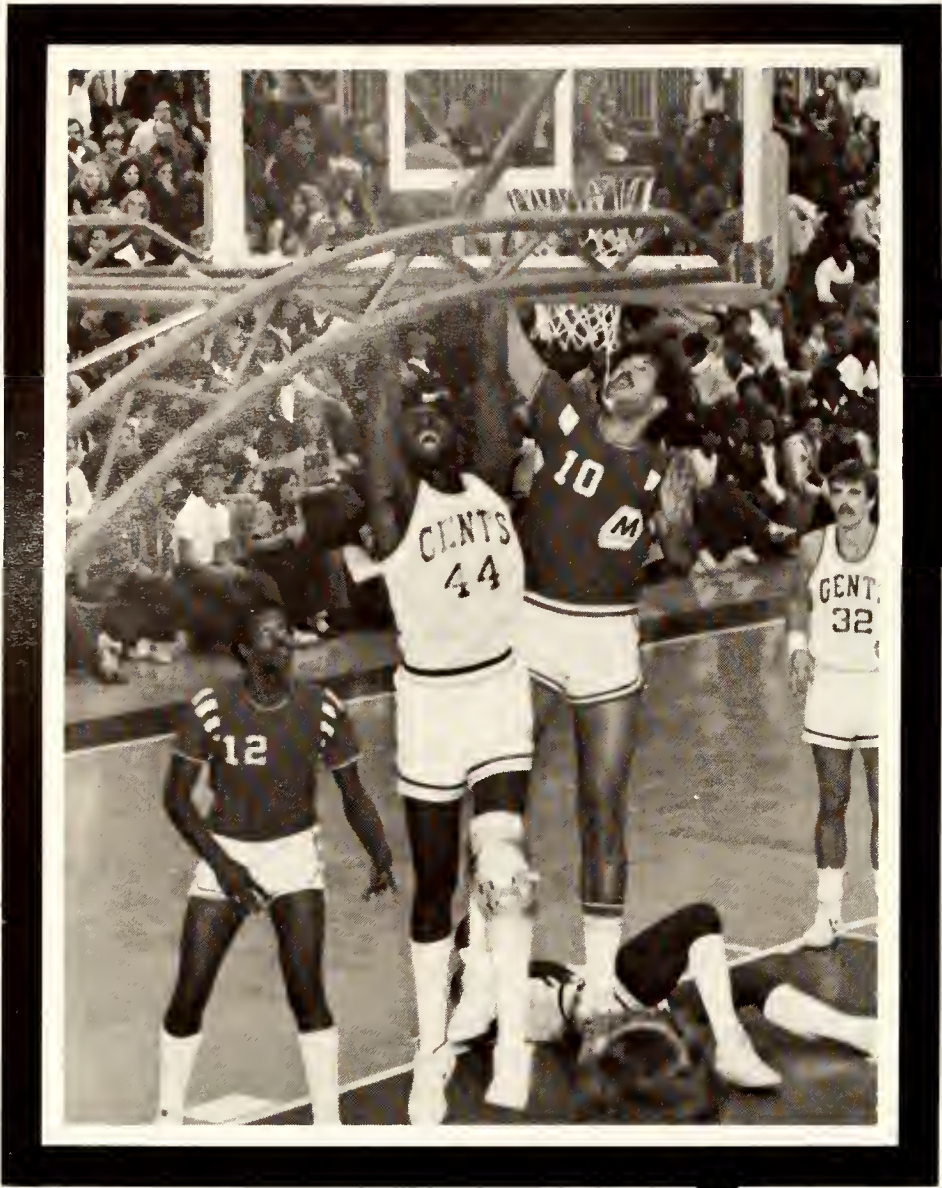

Rodney Bailey

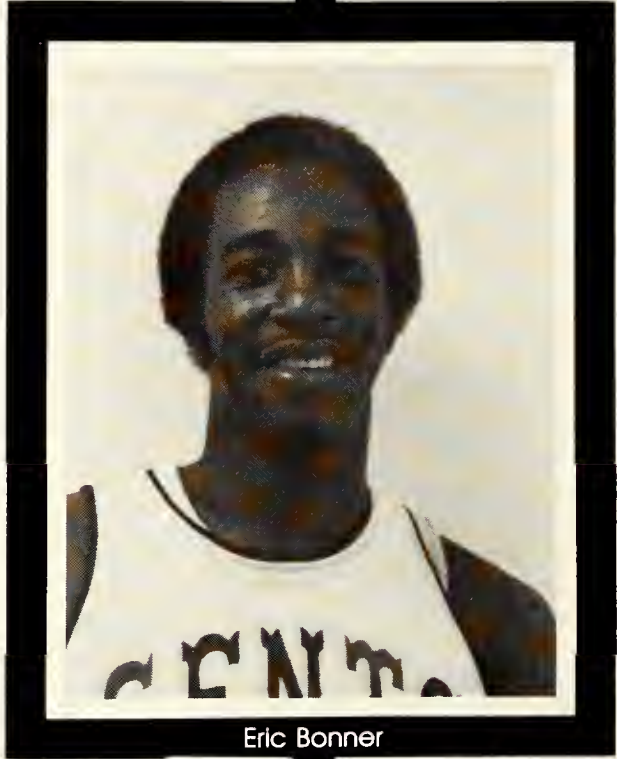

Eric Bonner

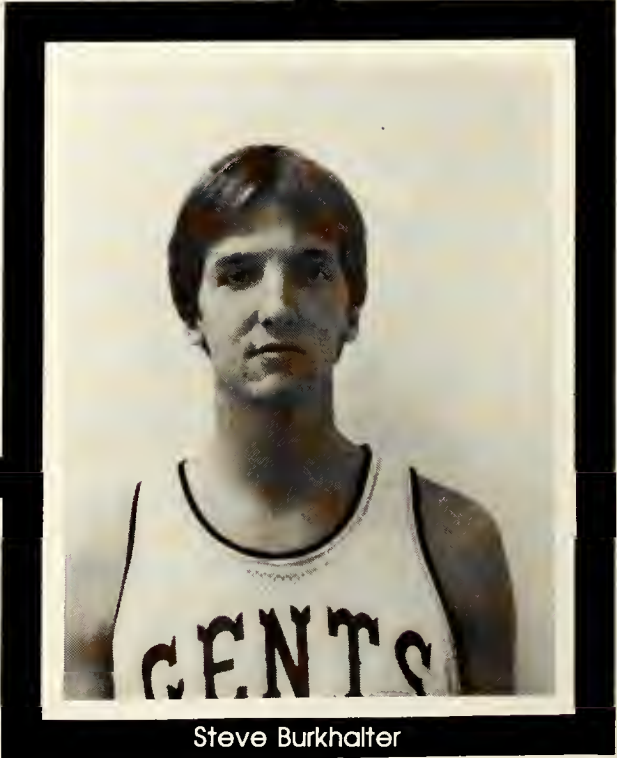
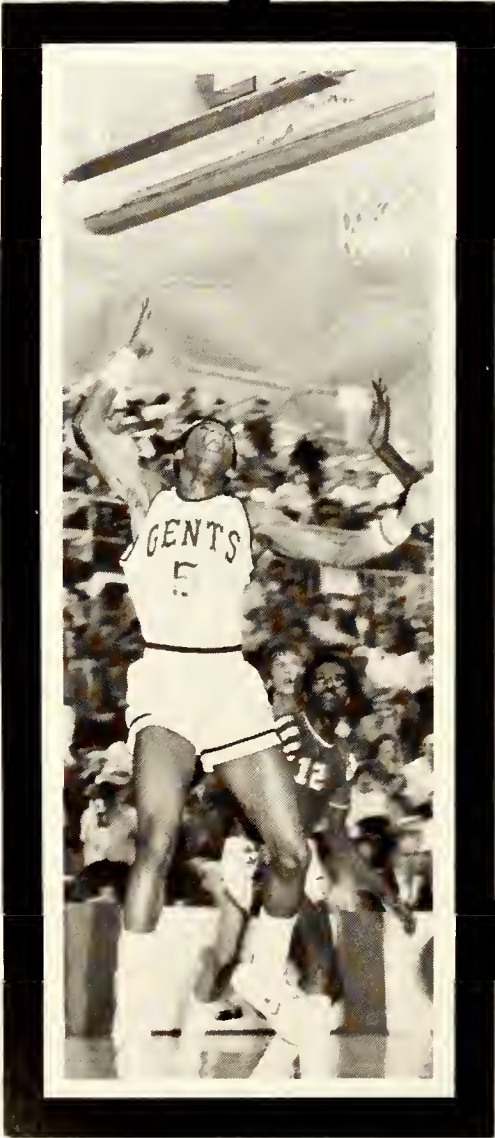

Steve Burkhalter

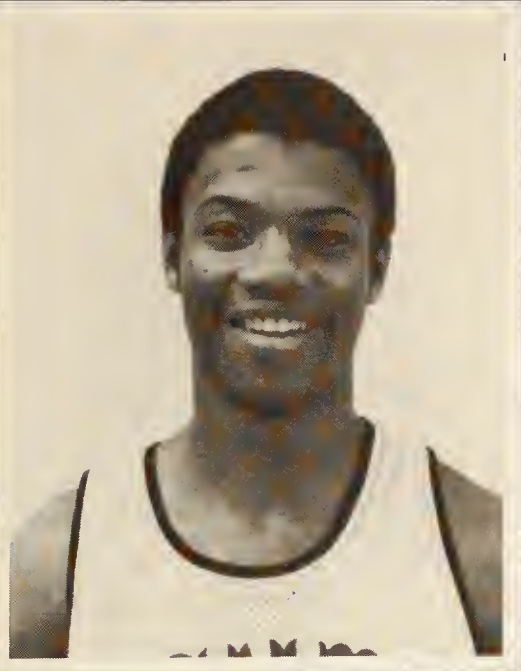

Napoleon Byrdsong

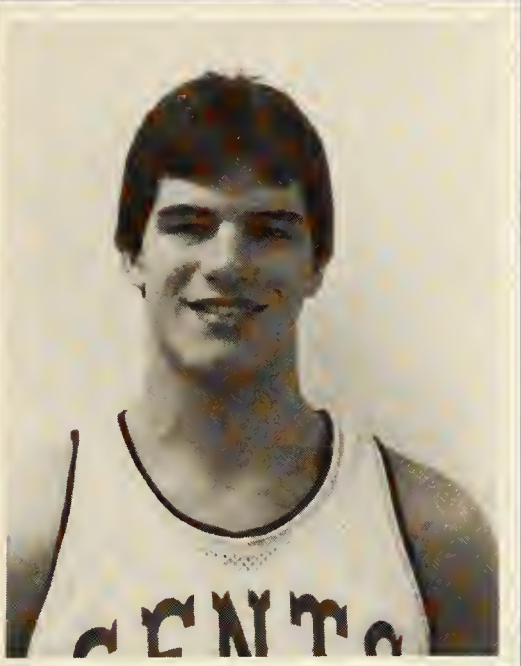
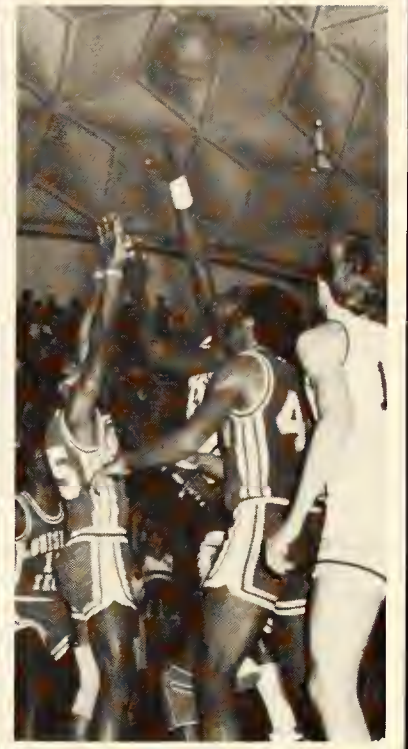

Jimmy Disbrow

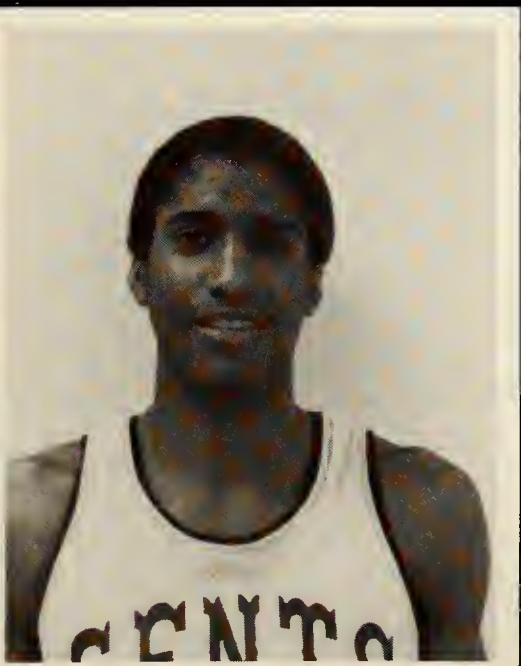
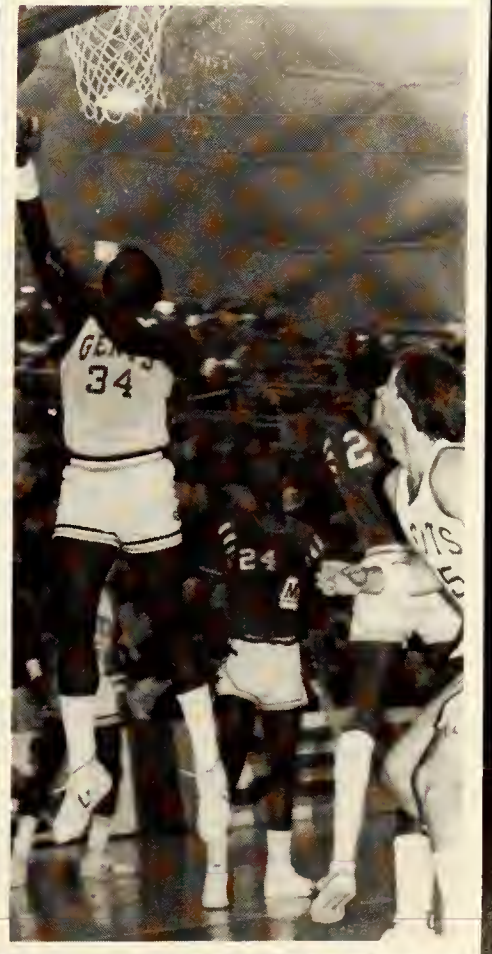

Lorin George

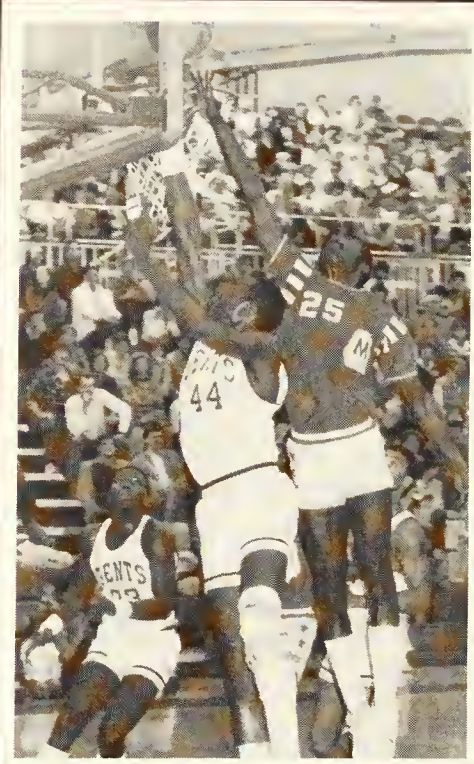

Greg Haddox

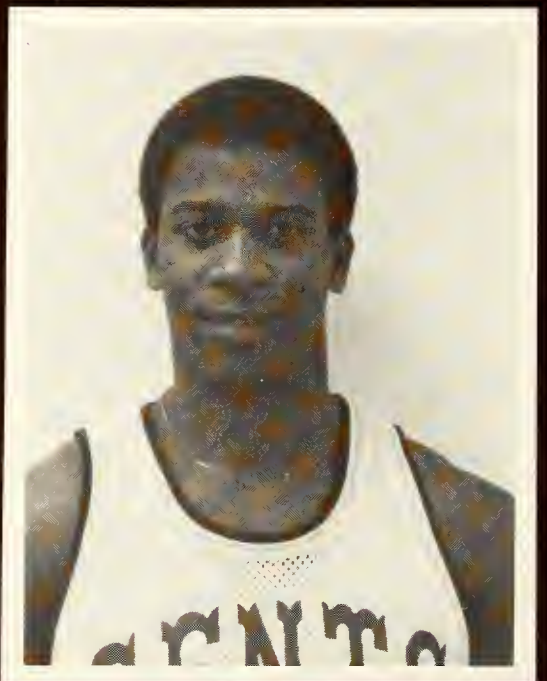

Reginald Hurd

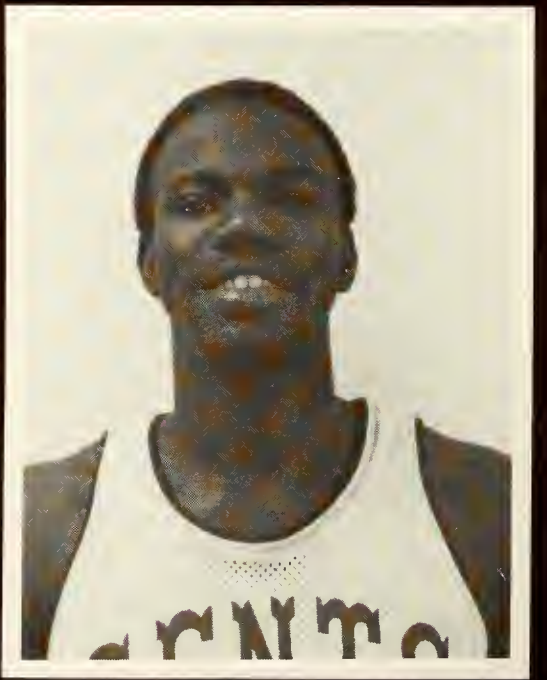

Willie Jackson



Cherokee Rhone

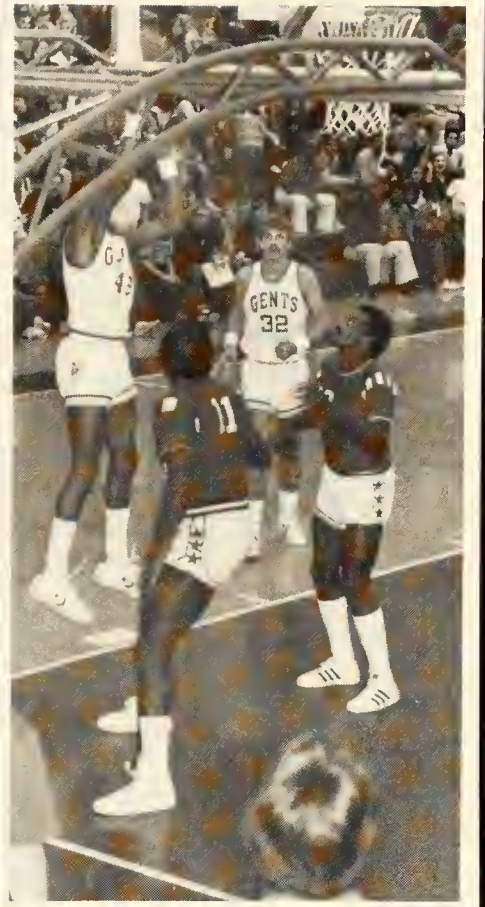

Morgan Sanders

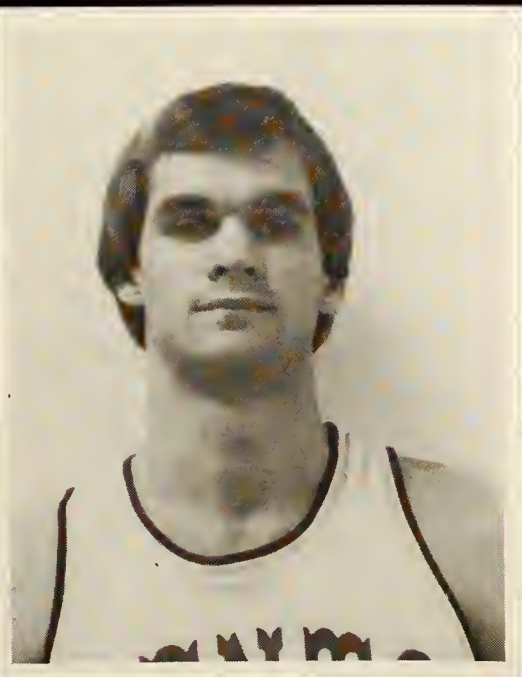

Greg Smith



Jerry Smith

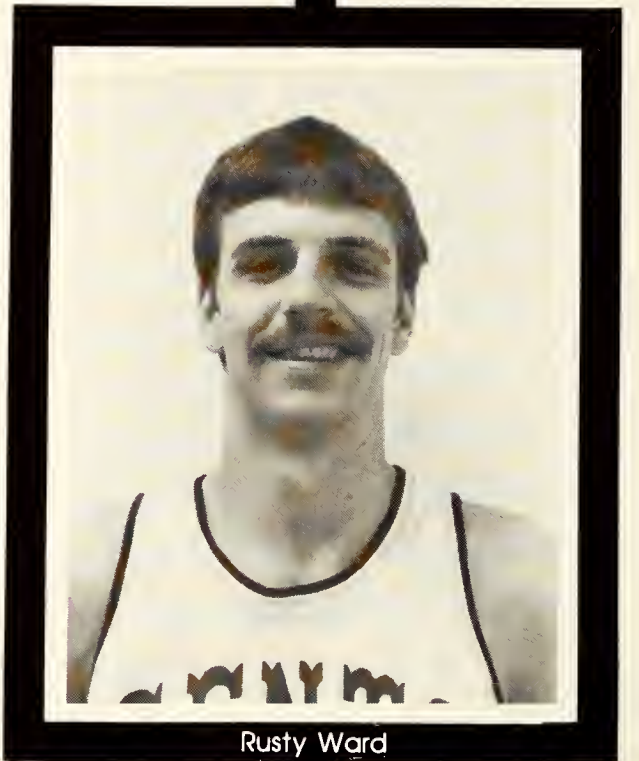

Rusty Ward



Chris Weaver



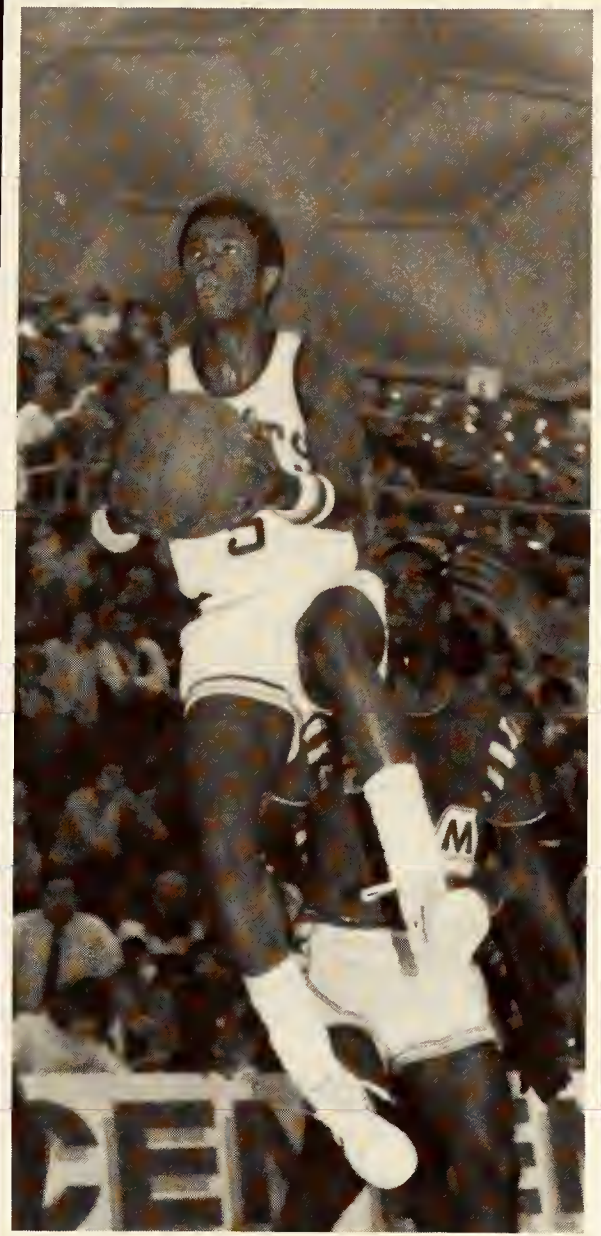

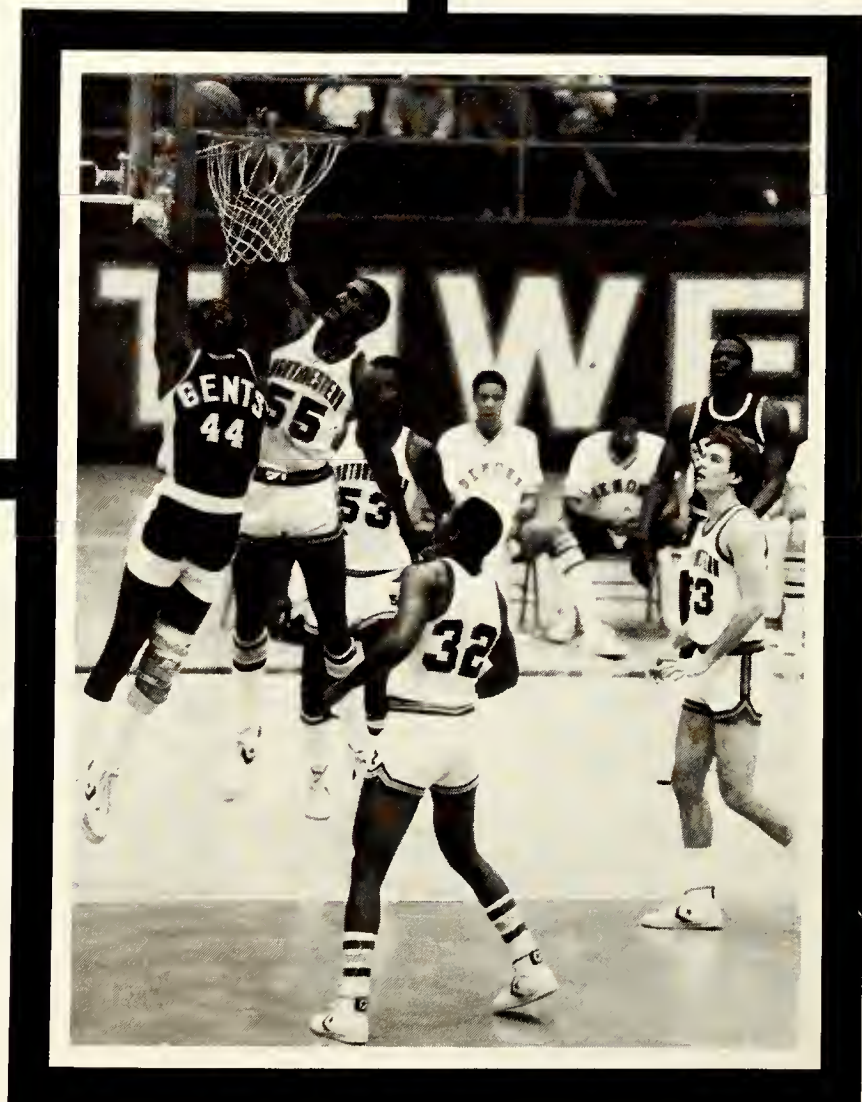
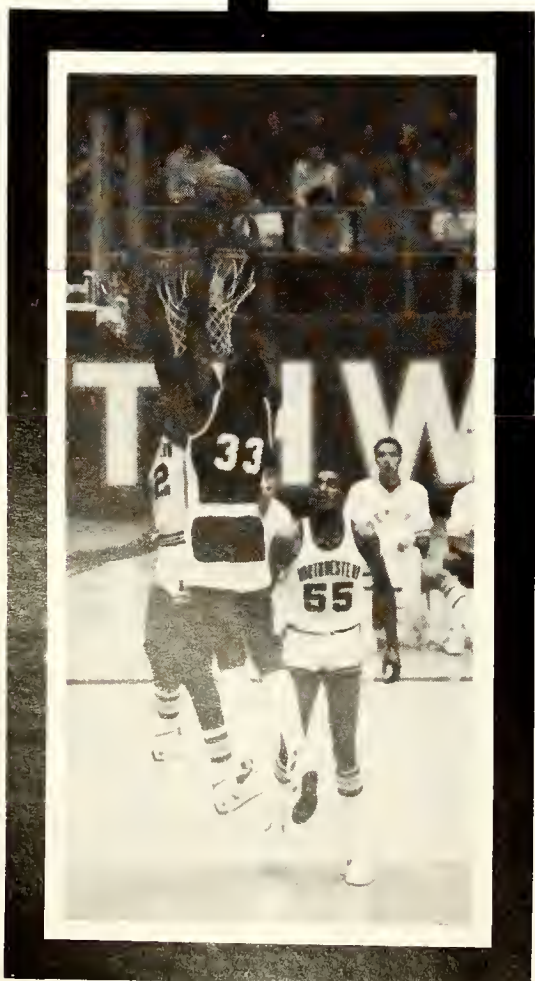
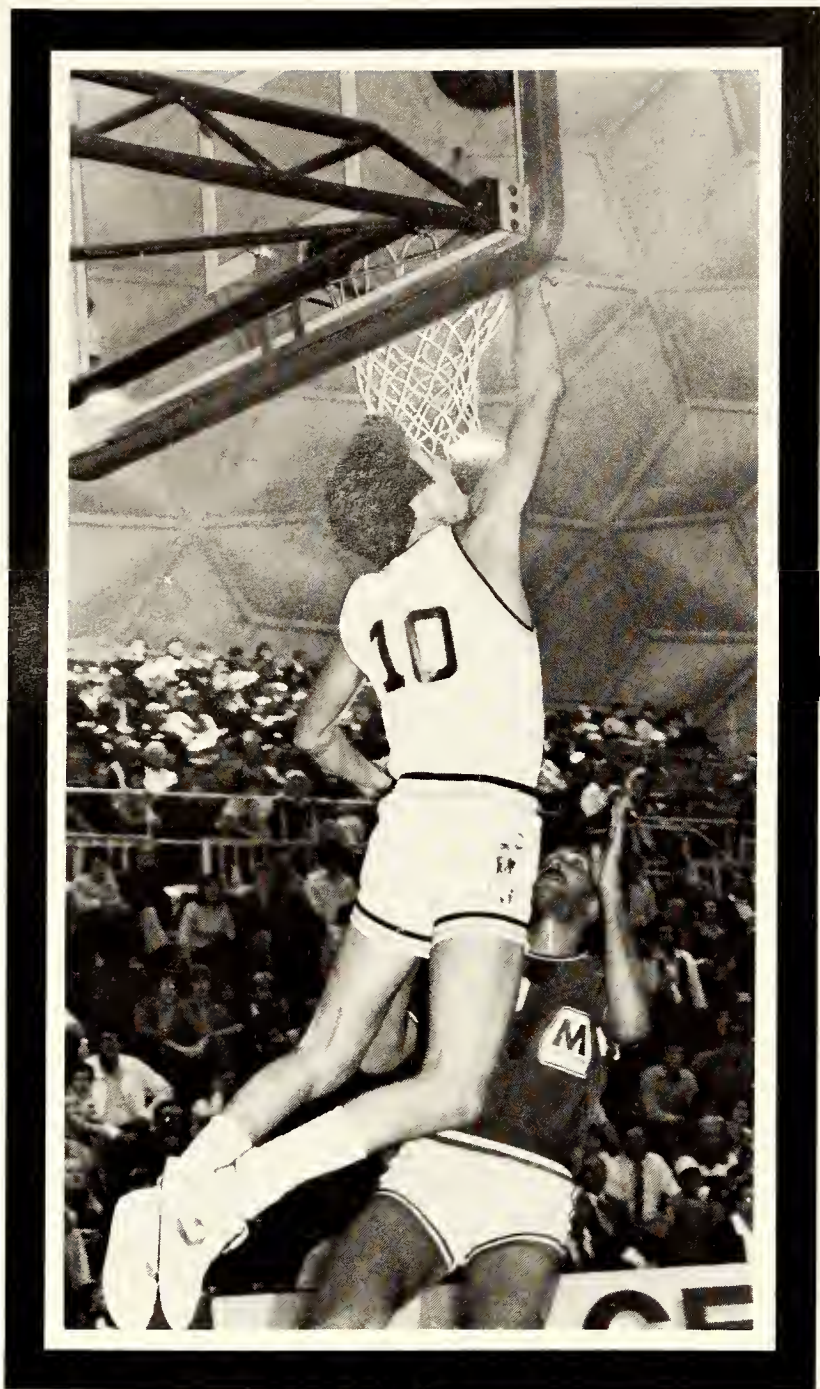





## SCHEDULE

<i>Date</i>	<i>Opponent</i>	<i>Site</i>
Nov. 28	Montana State	Gold Dome
Nov. 30	Southeastern Louisiana	Gold Dome
Dec. 5	Louisiana Tech	Gold Dome
Dec. 10	Mississippi College	Gold Dome
Dec. 12	University of Arkansas	Fayetteville, AR
Dec. 14	Univ. of Ark.-Little Rock	Little Rock, AR
Dec. 19	California State	Gold Dome
Jan. 4-5	Hatter Classic	Deland, FL
Jan. 9	Northeast Louisiana	Monroe, LA
Jan. 11	Louisiana Tech	Ruston, LA
Jan. 15	Houston Baptist	Houston, TX
Jan. 19	Northwestern	Natchitoches, LA
Jan. 21	Univ. of Ark.-Little Rock	Gold Dome
Jan. 23	Hardin Simmons	Gold Dome
Jan. 25	Georgia Southern	Statesboro, GA
Jan. 27	Mercer	Macon, GA
Feb. 1	Southeastern	Hammond, LA
Feb. 4	Samford	Gold Dome
Feb. 6	Georgia Southern	Gold Dome
Feb. 8	Northeast Louisiana	Gold Dome
Feb. 13	Houston Baptist	Gold Dome
Feb. 18	Hardin Simmons	Abilene, TX
Feb. 22	Northwestern	Gold Dome
Feb. 25	Mercer	Gold Dome
Feb. 27	Samford	Birmingham, AL
Mar. 4-6	TAAC Tournament	Monroe, LA



# CHEERLEADERS

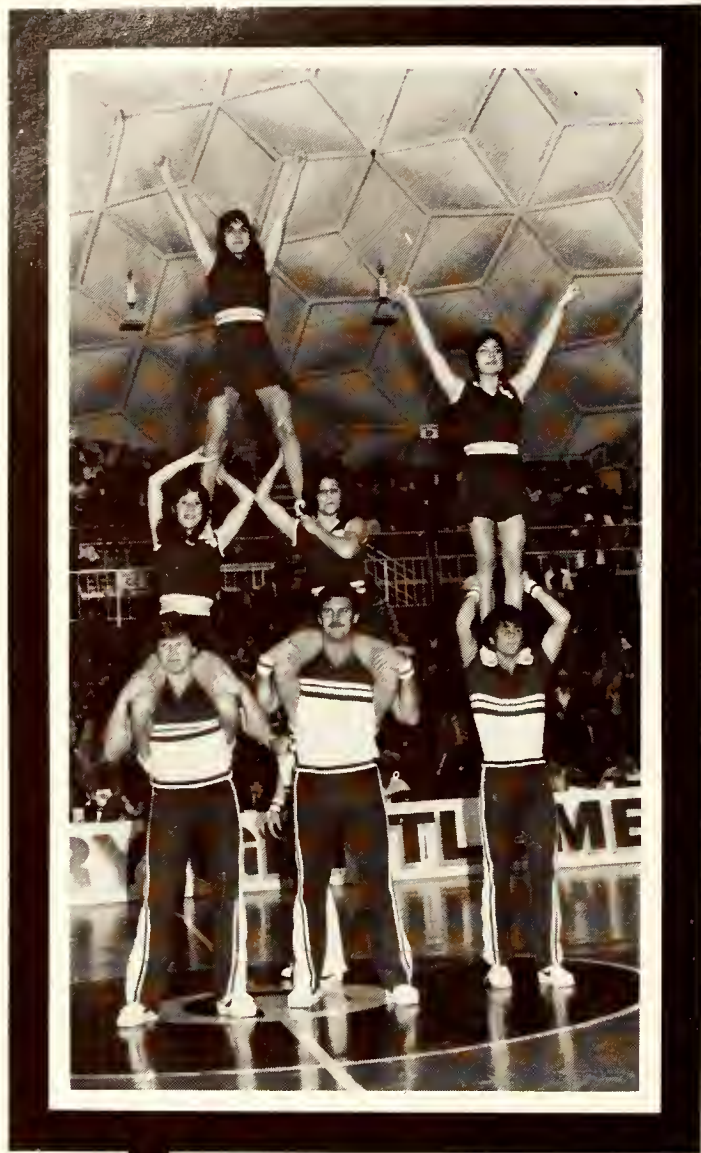

Sally Sherrod and Kevin Alexander



Susan Clements and John Kolwe



Jenifer Cook and Sam Brock

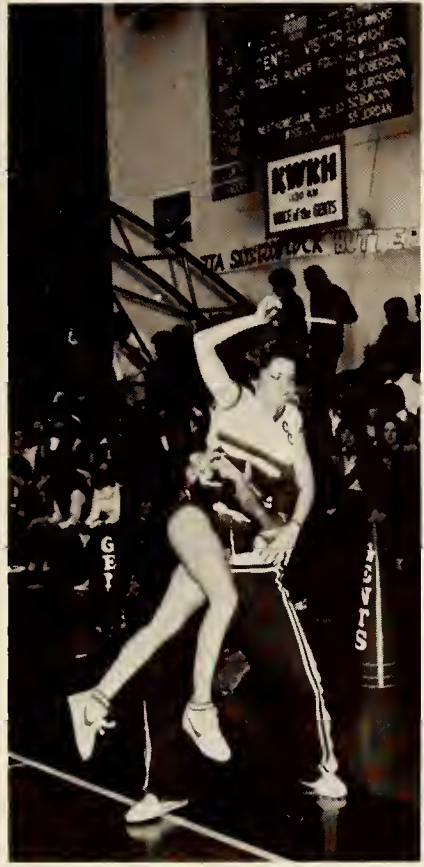

Sally Crawford and Jim Haacker



Lisa Chaisson and Steve Porter



Charlie Atkins

# BASEBALL



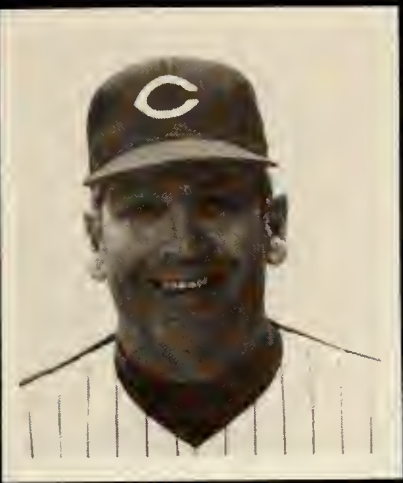

Coach James Farrar

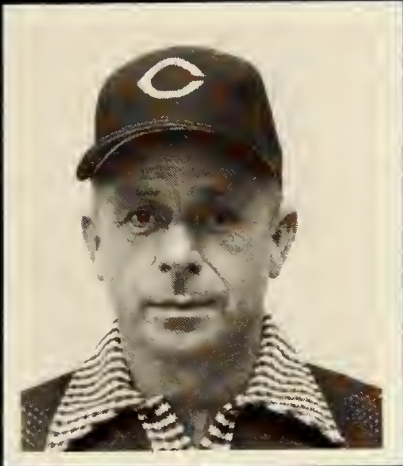

Carl Liesmann

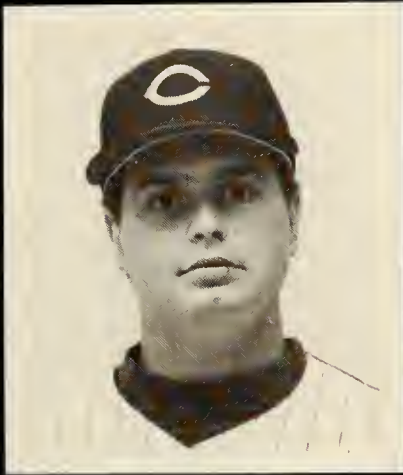

Leslie Jones

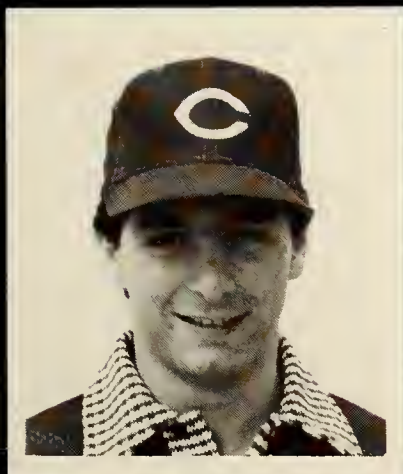

Pat Booras



Ricky Veal



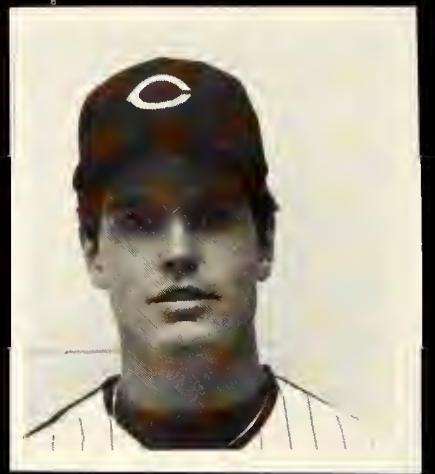
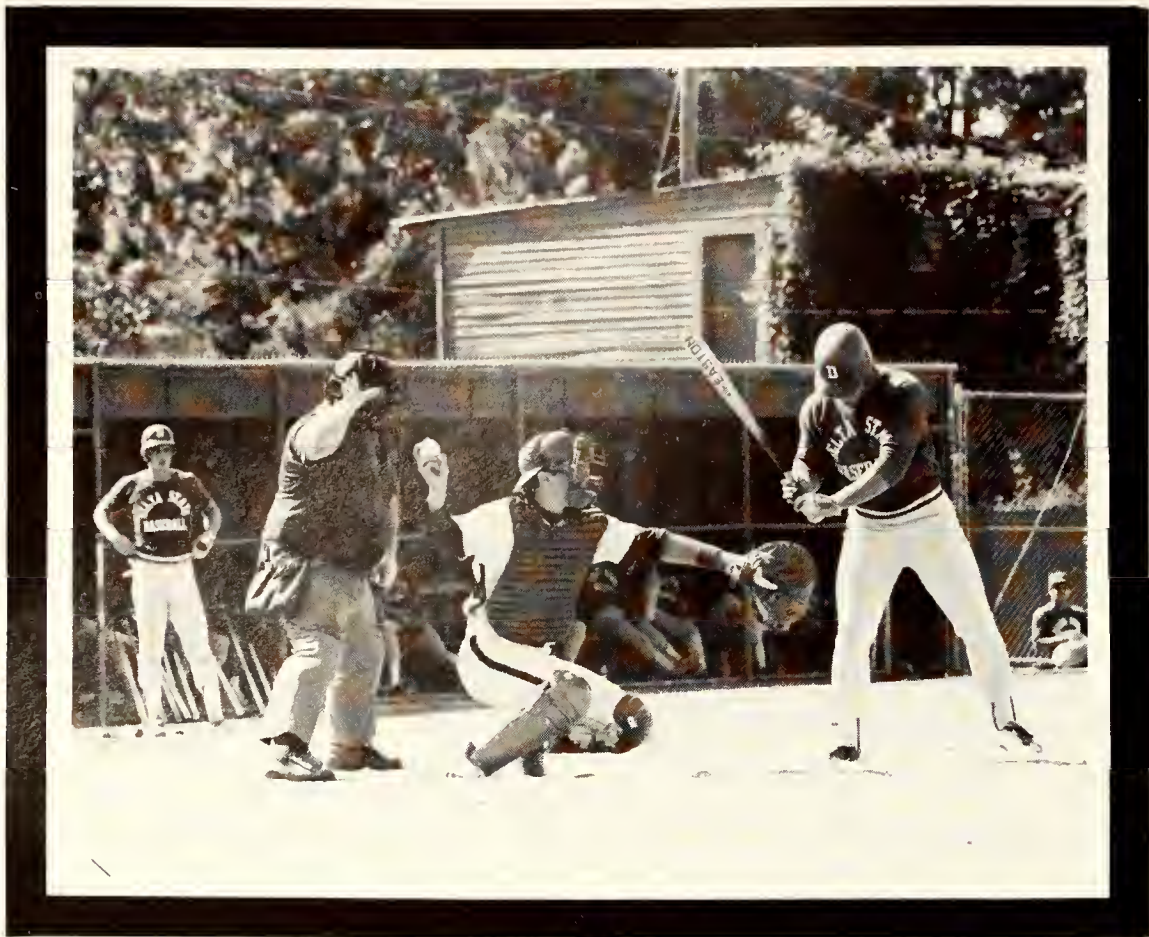

Jimmy McGilvary

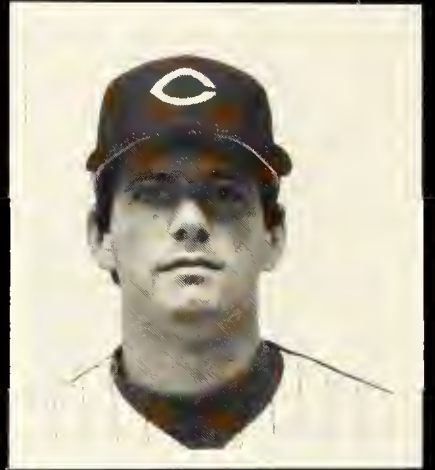

Bobby Booras

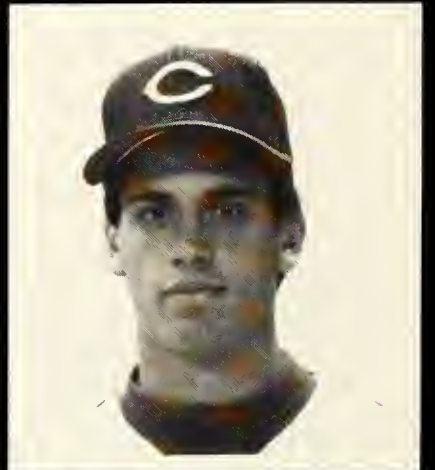

Leland Shaw

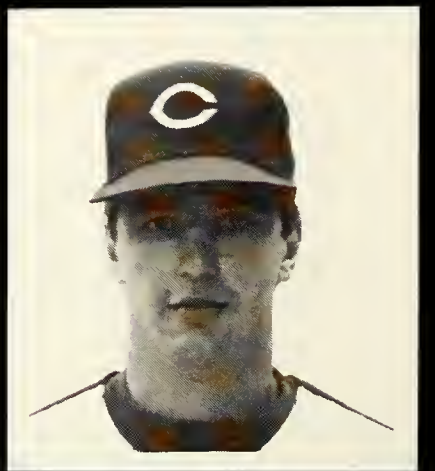

Jay Kelly

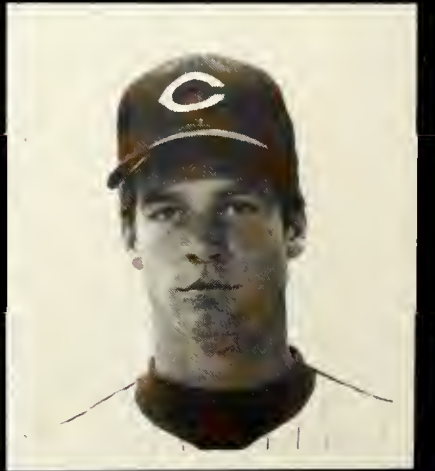

Stacy Burt



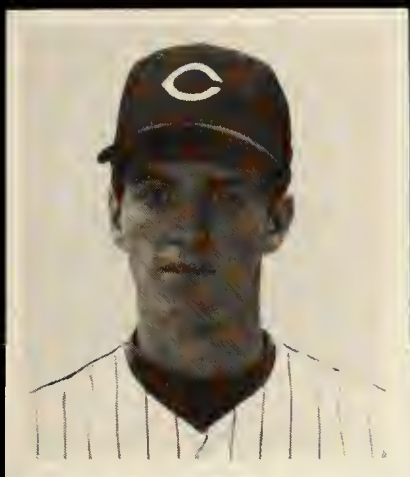

Andy Watson

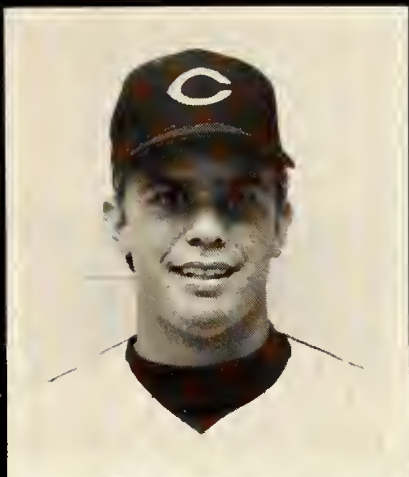

Ricky Hardaway

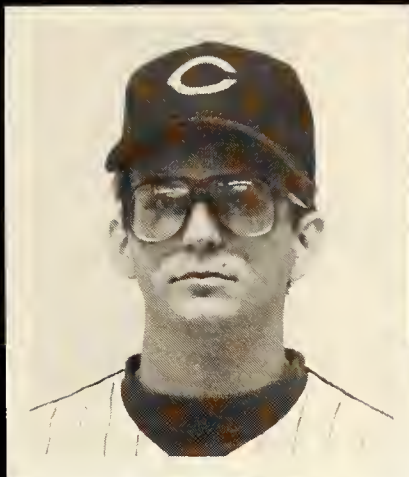

Bubba Allen

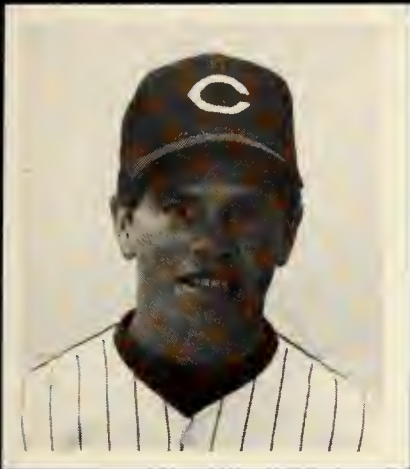

Steve Kolstad



David Coss



Mark Mangham



Mike Mangham

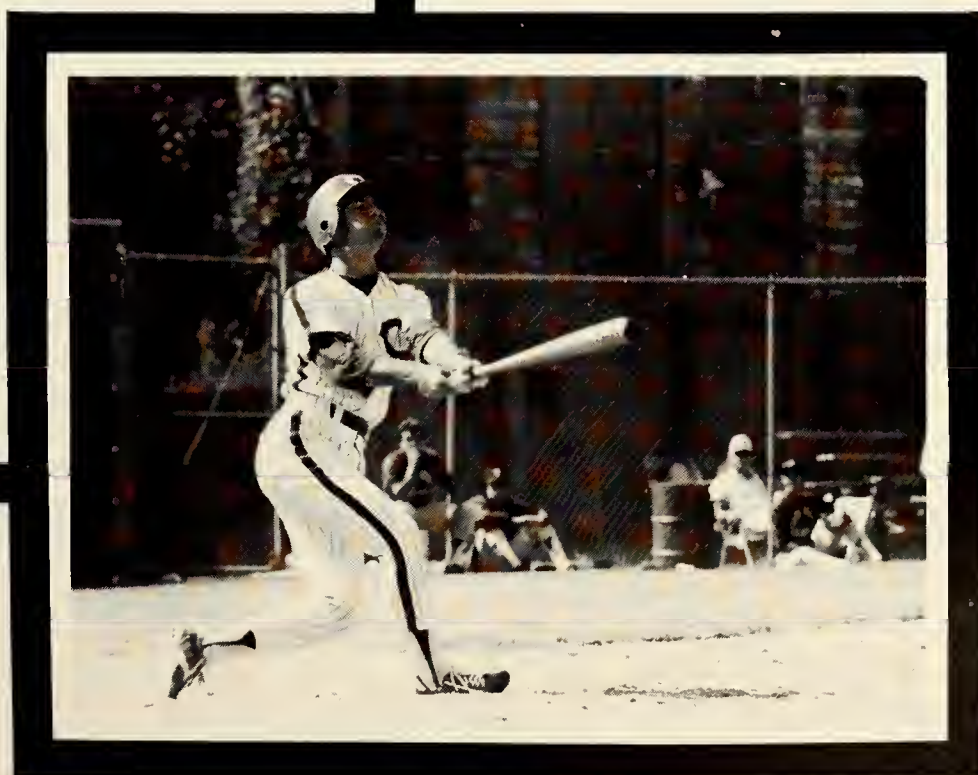
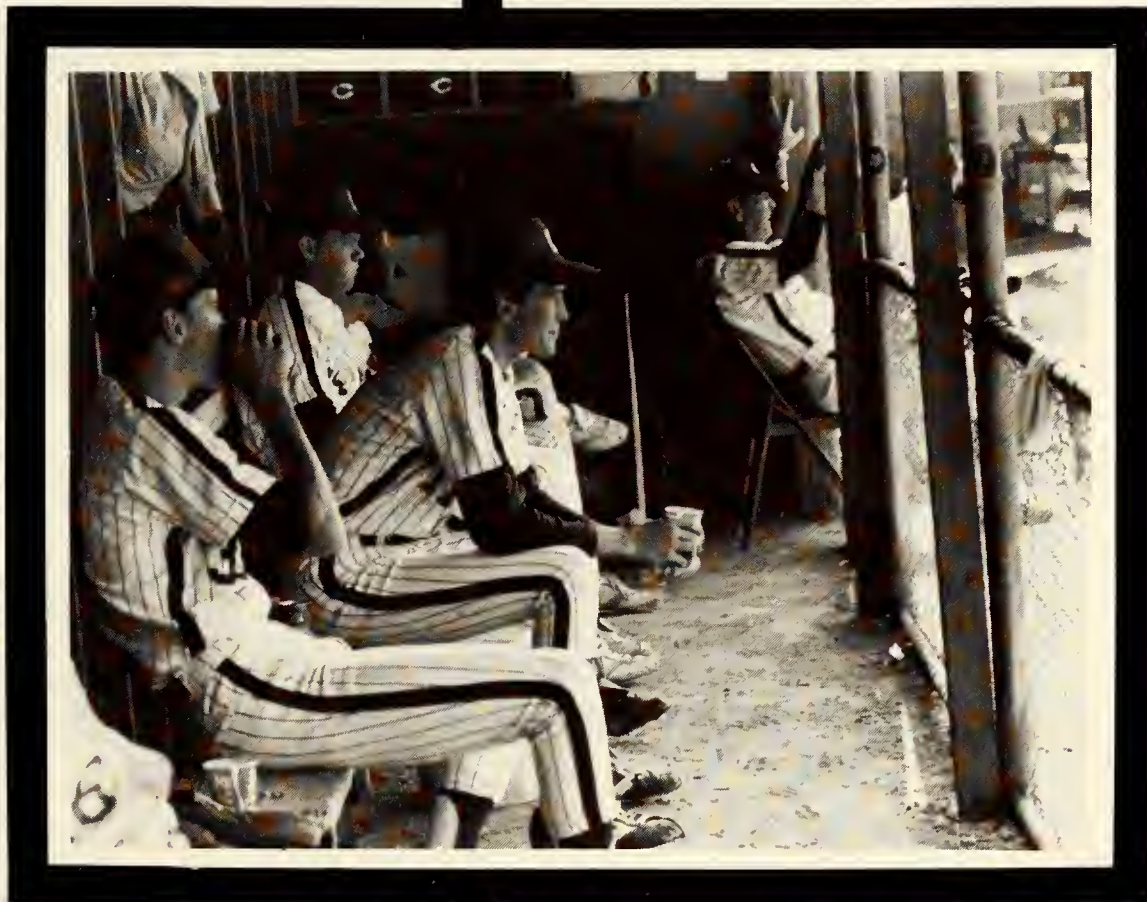

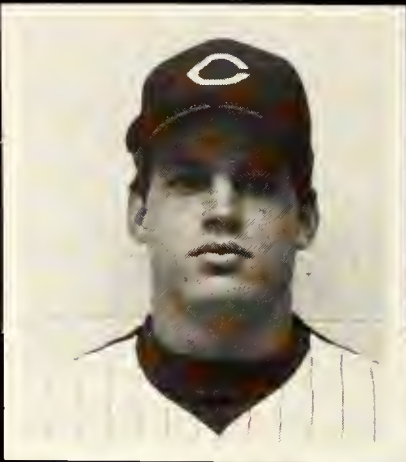

Tony Taylor

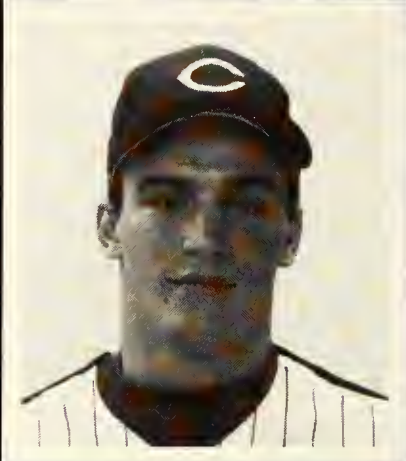

Mark Simon



Eddie Crone

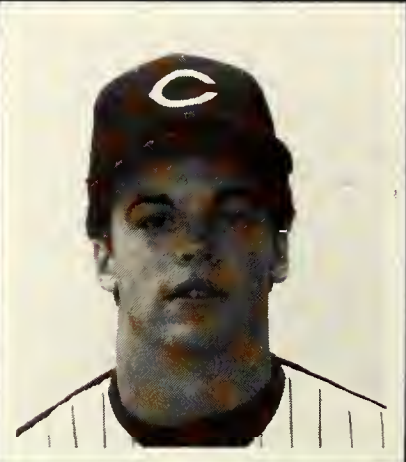
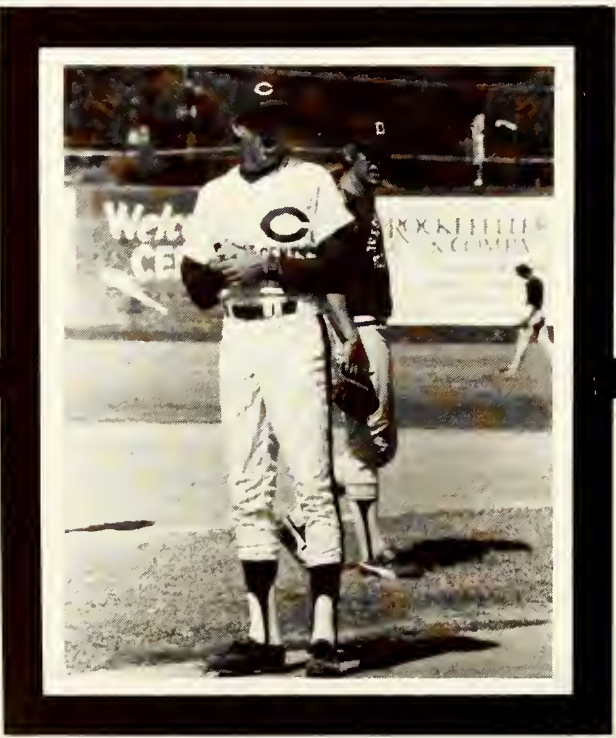

Wayne Rathbun

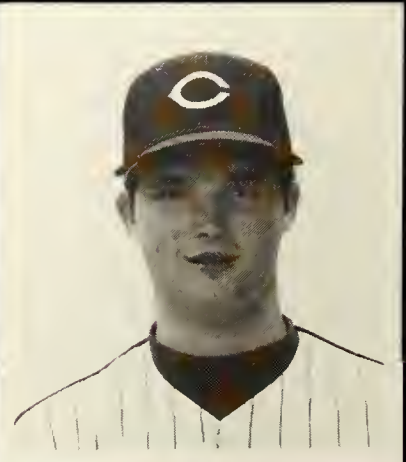

Ken Marks





Ron Hendrickson

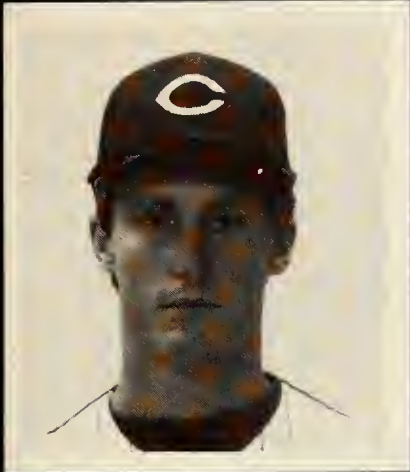
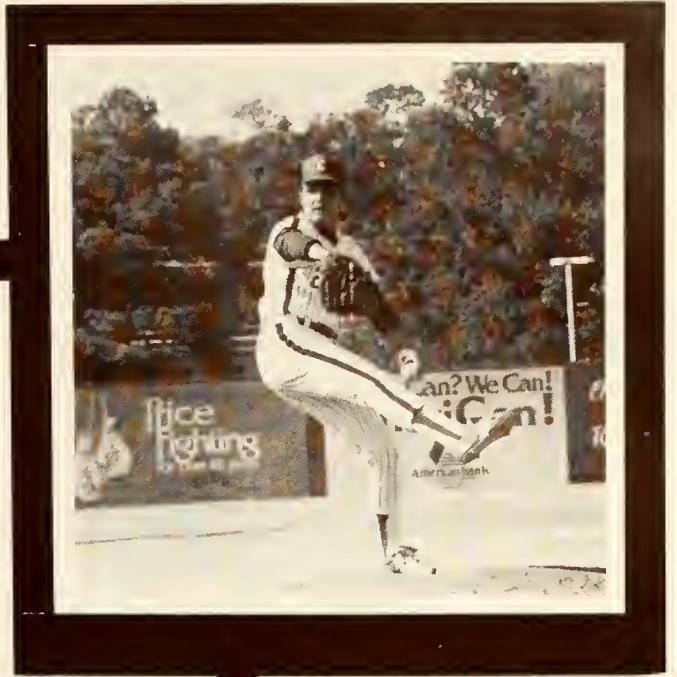

Richard Sims

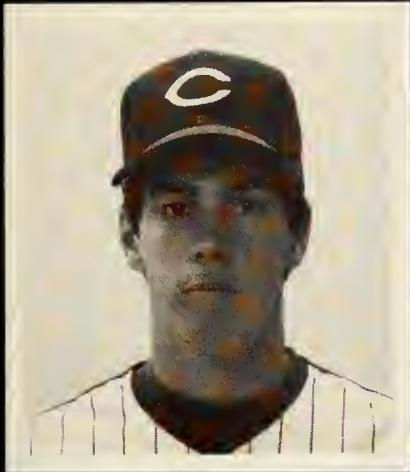
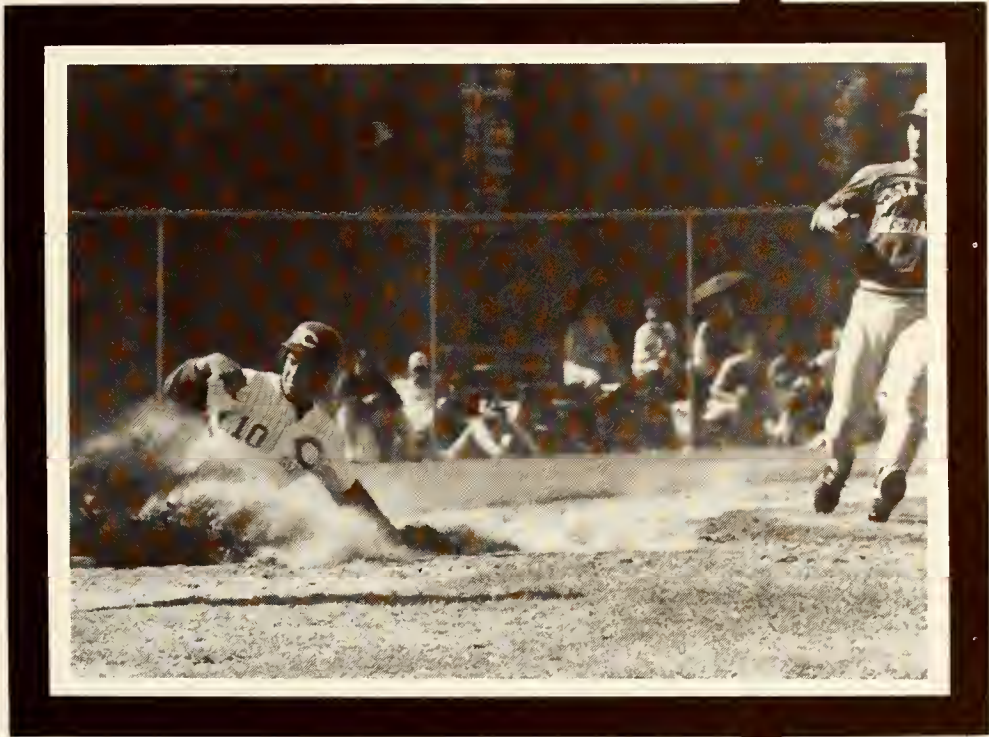

Dean Cole



George Fauber

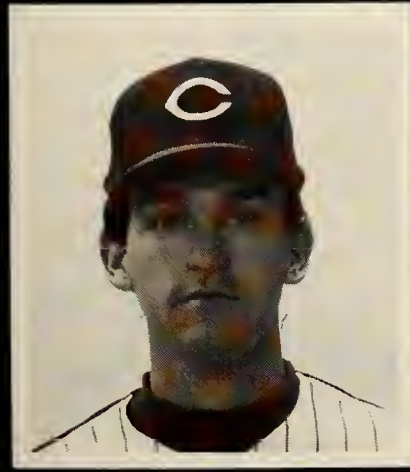

Randy Elledge

# GOLF

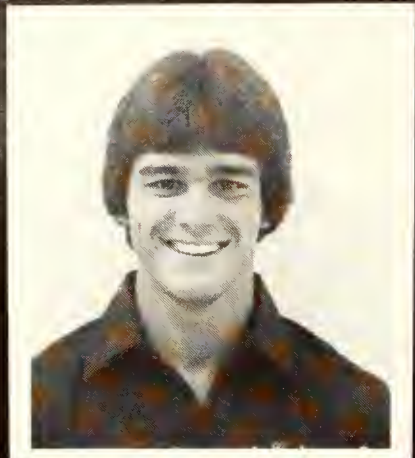

Mark Weibel



Kirk Jones



Terry Moores



Danny Trahan



Mike Miller

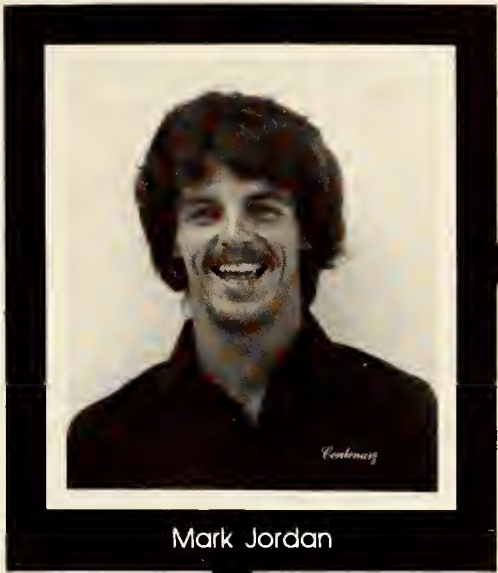

Mark Jordan

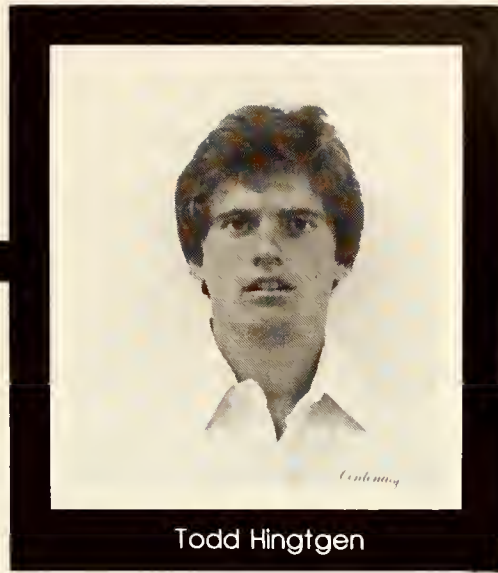

Todd Hingtgen



Joe Davis



Girl's Team!?!

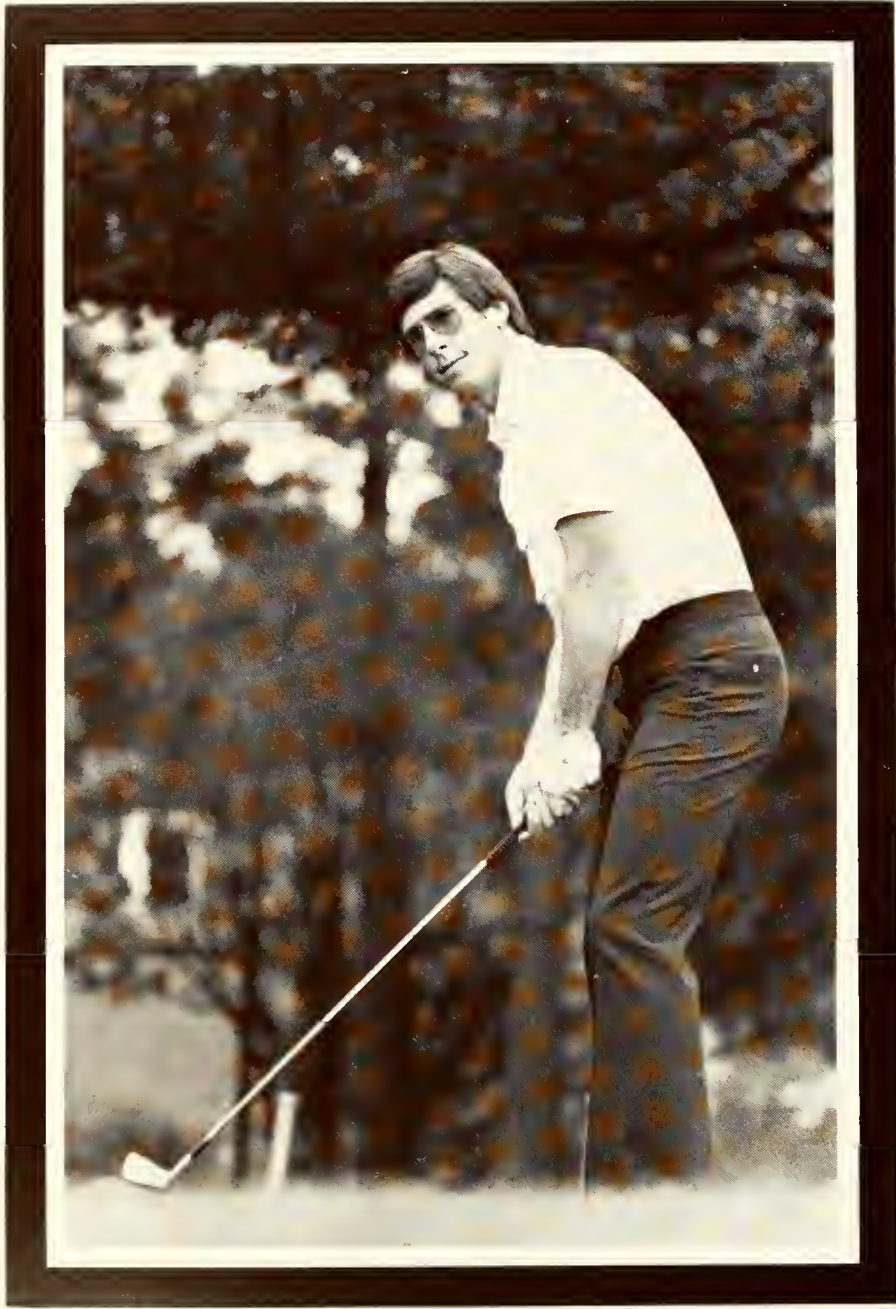

The Centenary Golf Team had a good year under the direction of Terry Moores and Bob Brown. At the All College Golf Classic in Oklahoma City, Oklahoma, the team placed 8th with a total score of 870. At the Morton Braswell Intercollegiate Tournament in Shreveport, the team placed 6th with a score of 938. In the three round Louisiana Intercollegiate Tournament, the team played a 54 hole, par 216 course and emerged victorious. Kirk Jones and Todd Hingtgen both finished 3rd with a score of 224.

In the spring of 1981, the team played in the Division I NCAA Tournament in Stanford, California. Although the team lasted only until the 3rd round, they finished 21st in the country. Kirk Jones personally finished an outstanding 10th in the country.

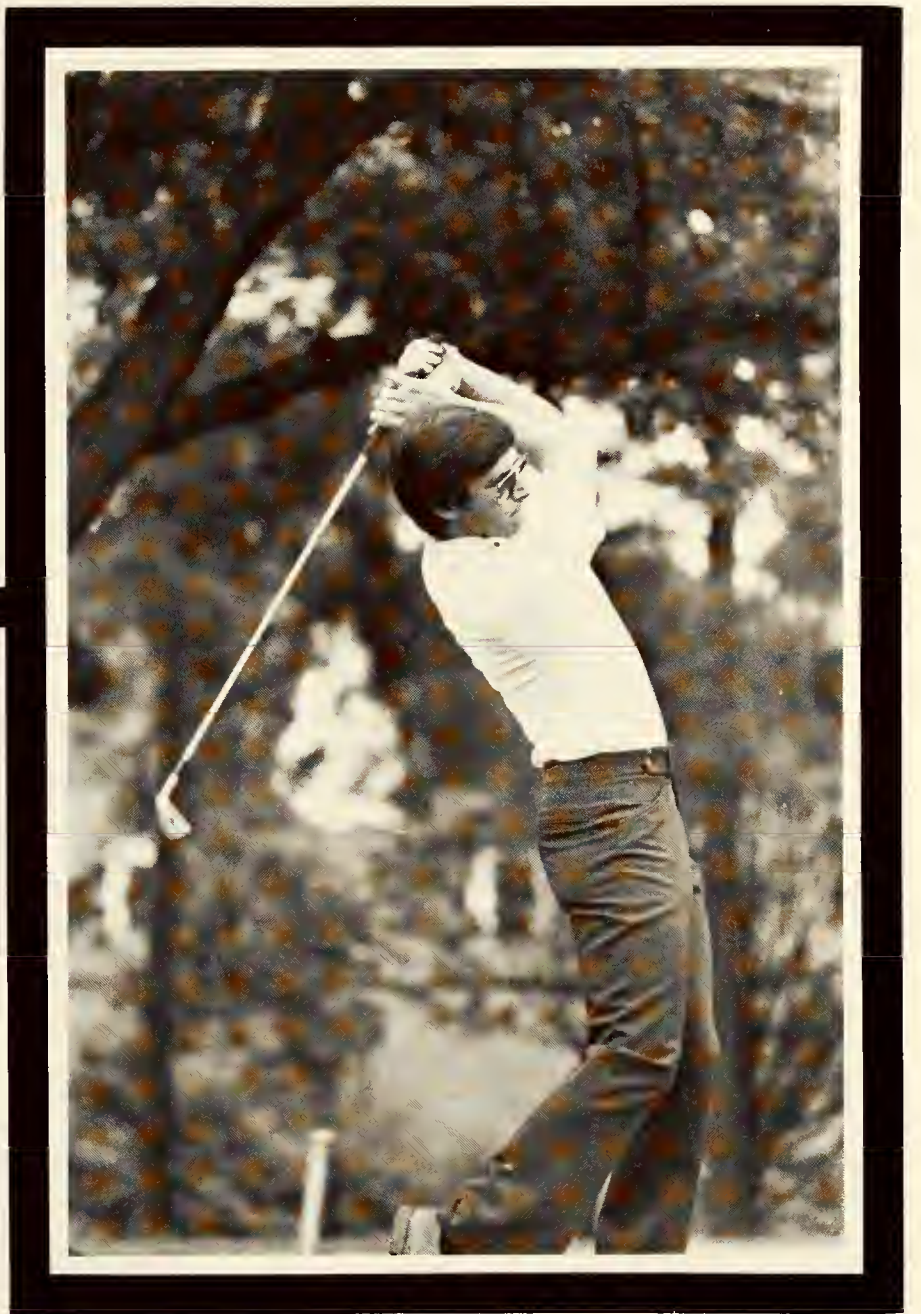
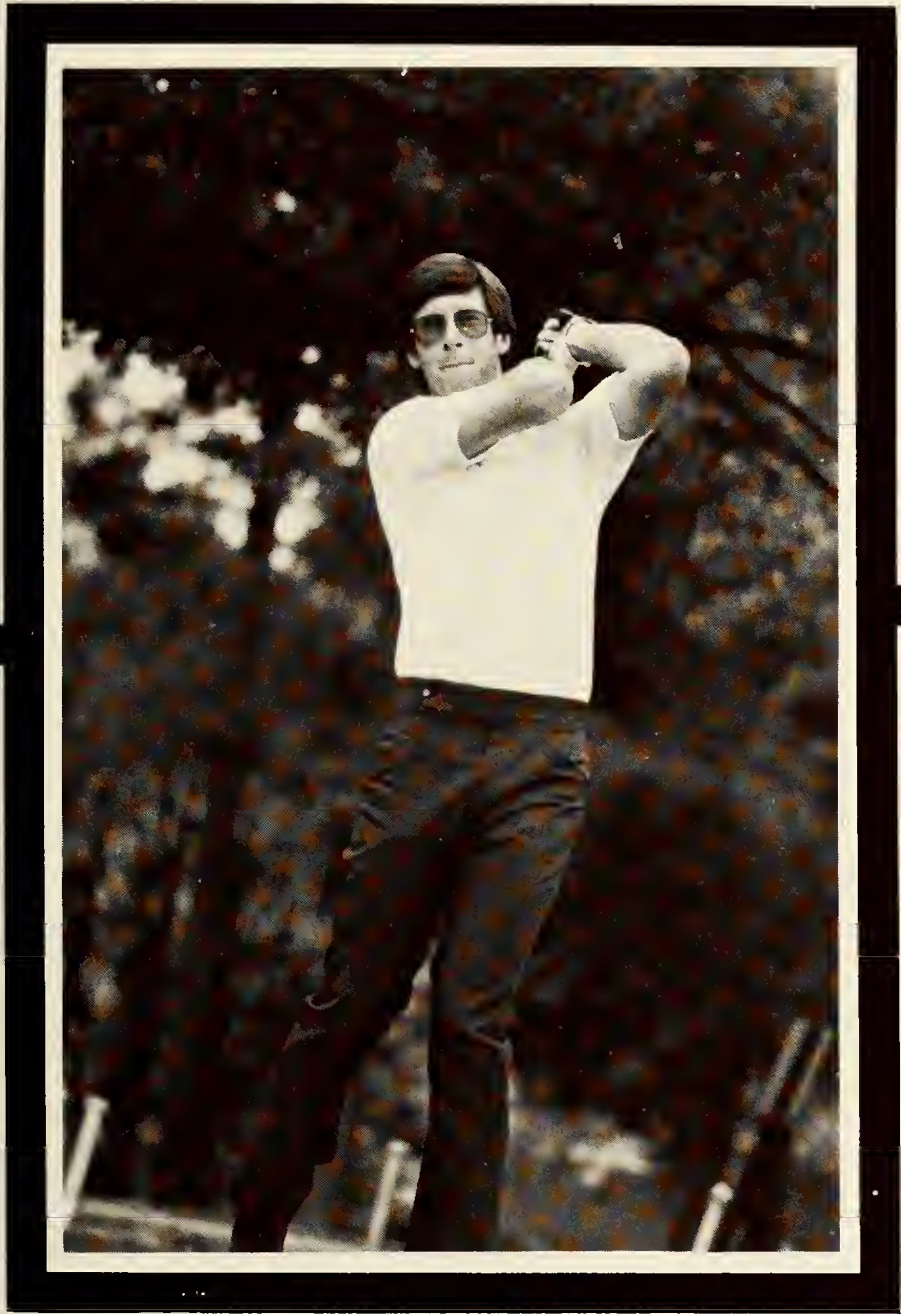

# TENNIS

Kneeling, l-r:  
 Helen Germann  
 Zorica Tumbas  
 Davina Yates  
 Standing, l-r:  
 Edie Carell  
 Tammie Kelley  
 Patty Hamilton  
 Liz Montgomery  
 Missy Moore

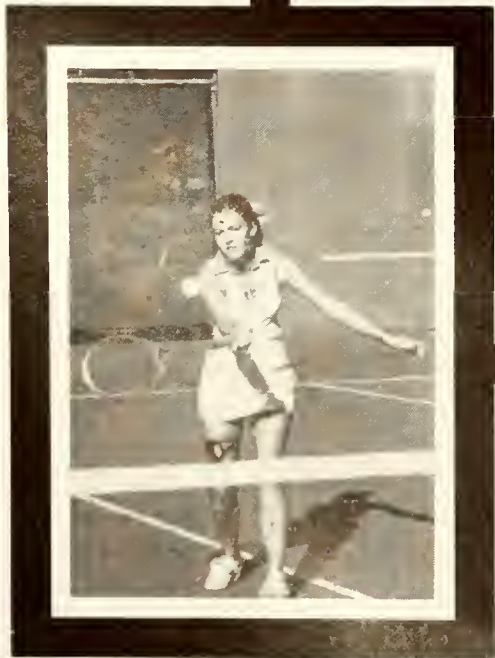

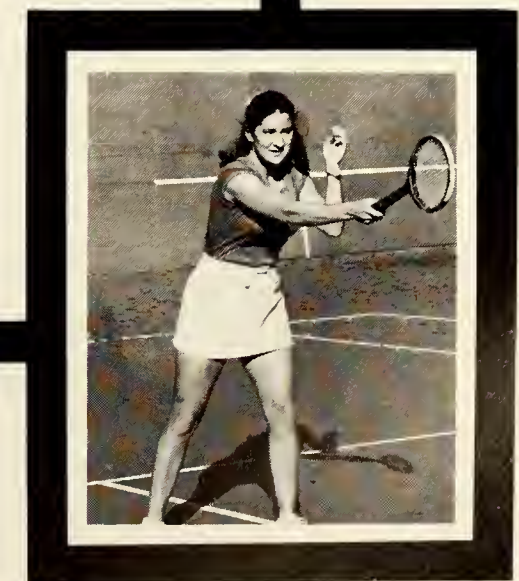
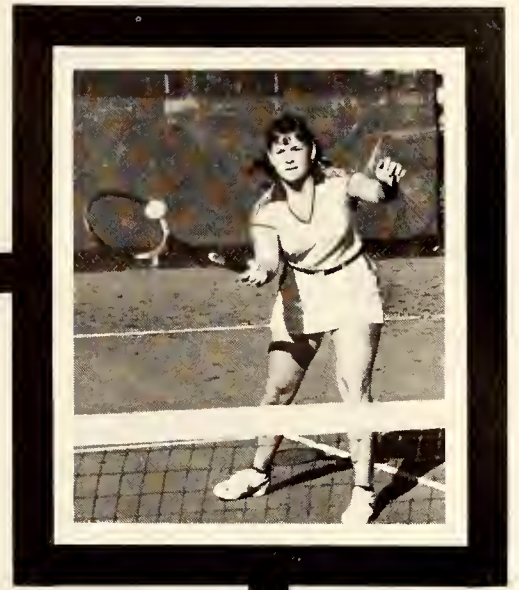

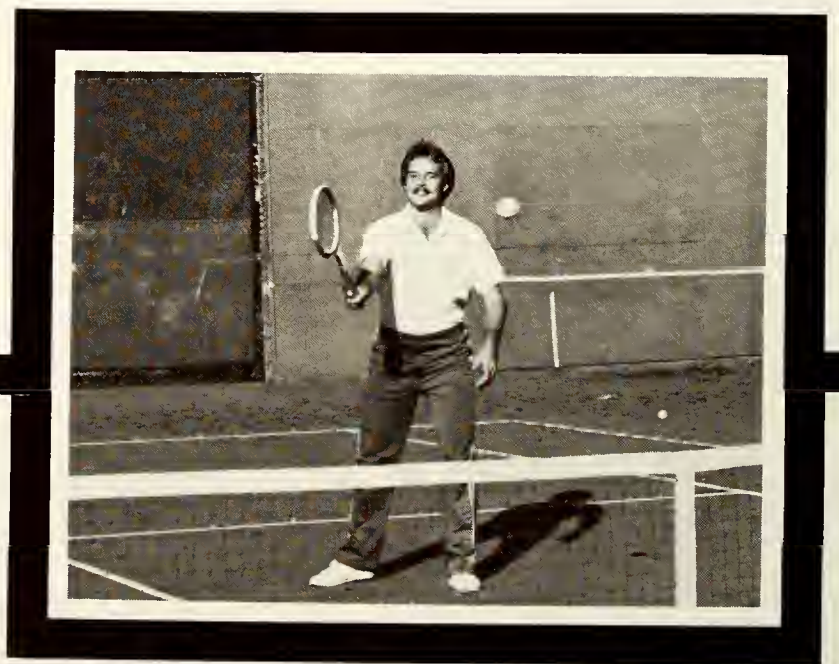
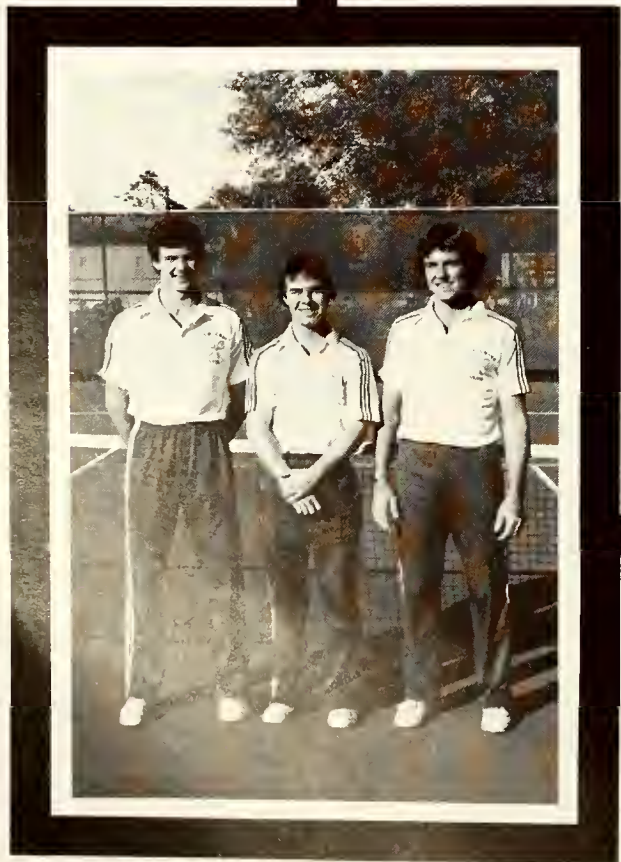
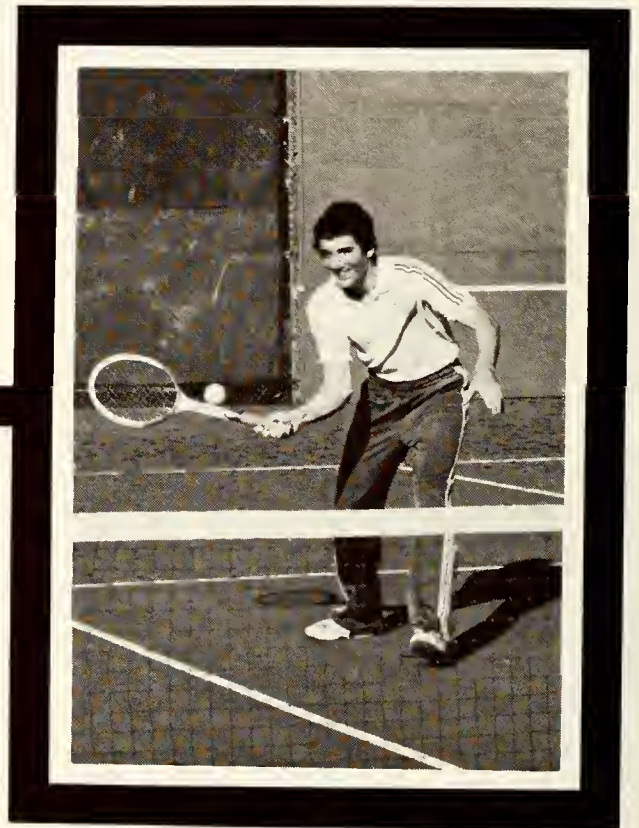
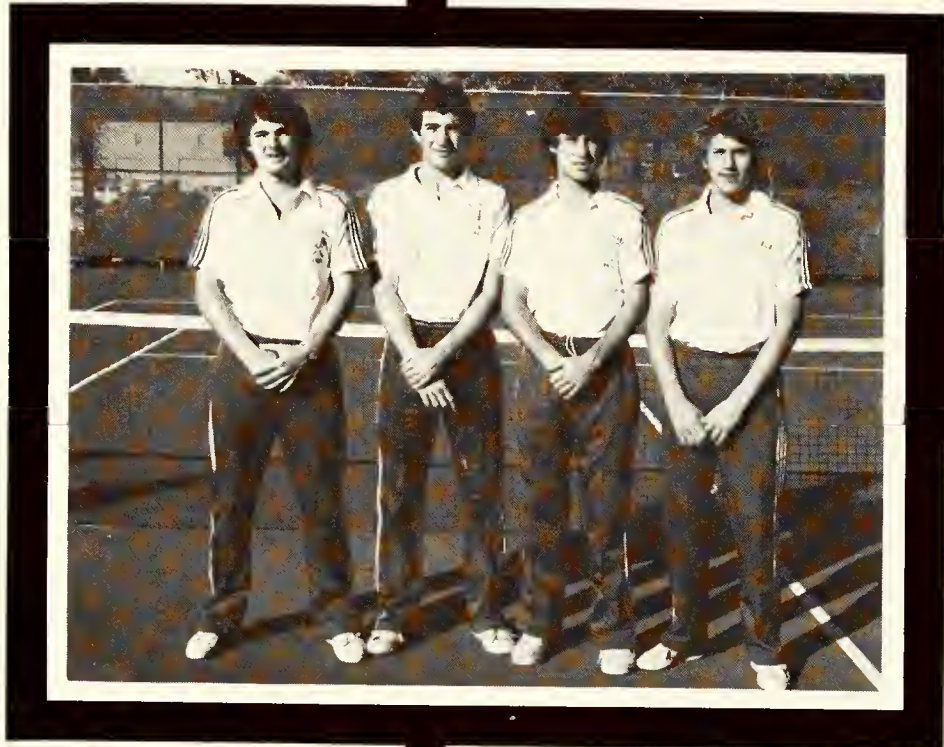
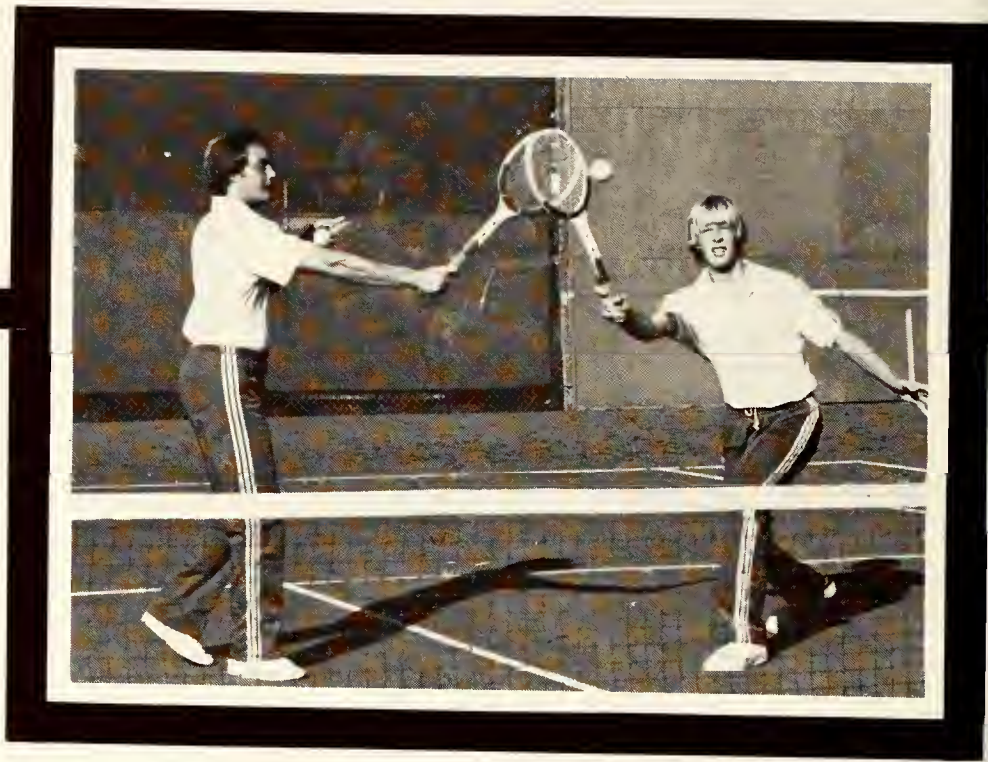
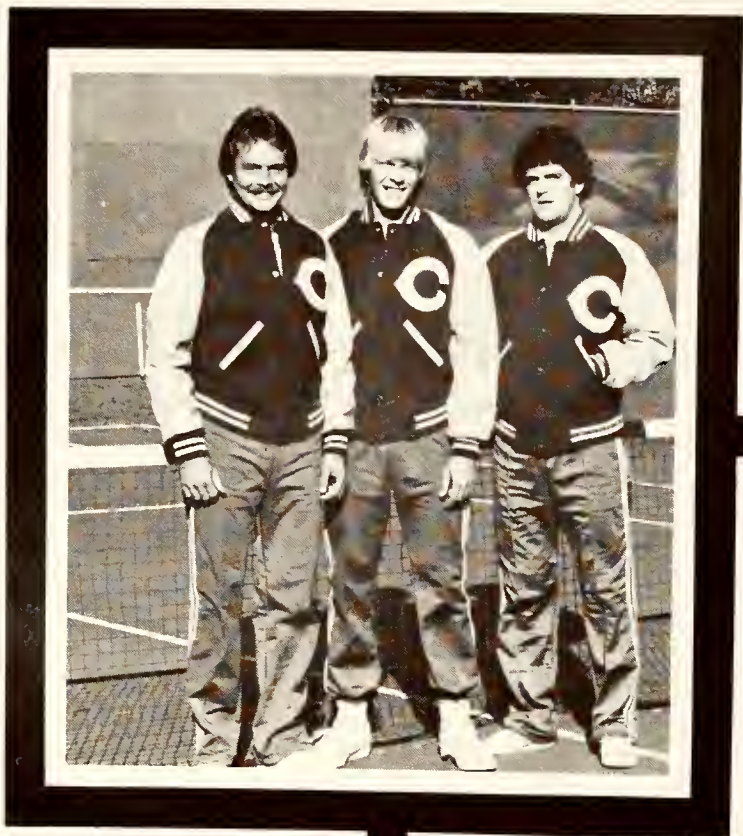





Kneeling, l-r: Byron Yarbrough, Terry Dalzell, Shawn Livesay, John Dupuy, Randall Gonzalez Standing, l-r: Pat Downs, Bastiaan Vaandrager, Joe Prather, Mike Ameen, Scott Caroom, Mark Harrison

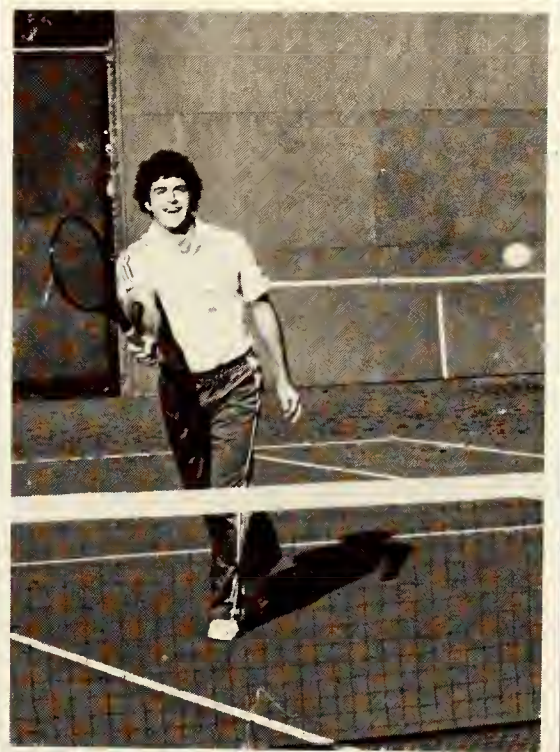

# GYMNASTICS



Diana Marble  
Jennifer Forshee  
Jessica Soileau  
Lisa Greenhaw  
Margot Todd  
Jill Brown  
Susan Gibson

Centenary proudly supports the gymnastic team. Vannie Edwards coaches the team at the Olympia Training Center in Belcher, Louisiana. In the spring of 1981, the team took first place in the AIAW Division II National Championships for the fourth consecutive time. Three of the girls were All Americans in 1980 and 1981 — Margot Todd, Jennifer Forshee, and Jill Brown. The girls come from as far away as Albany, Georgia and Richmond, Indiana.





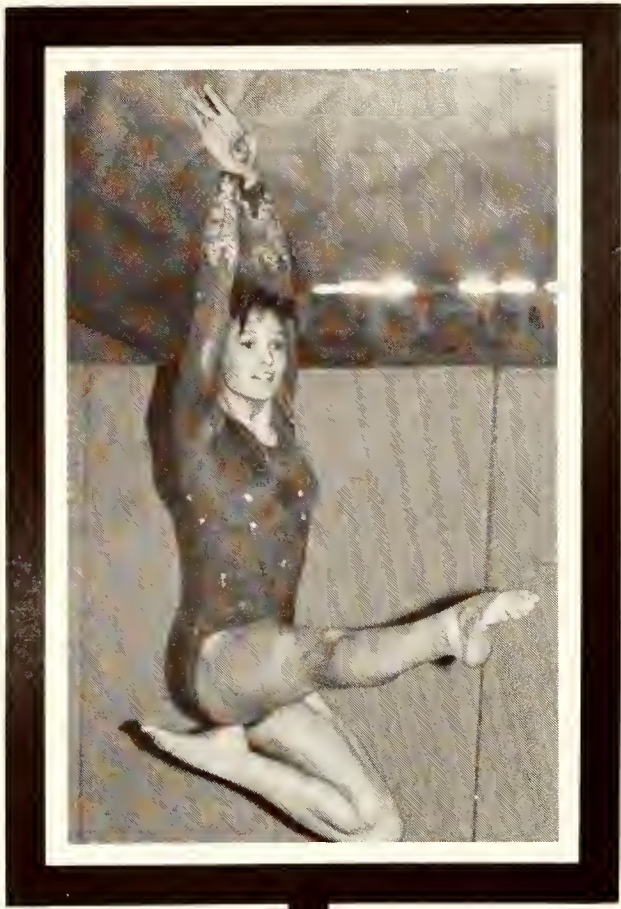

Coach Vannie Edwards

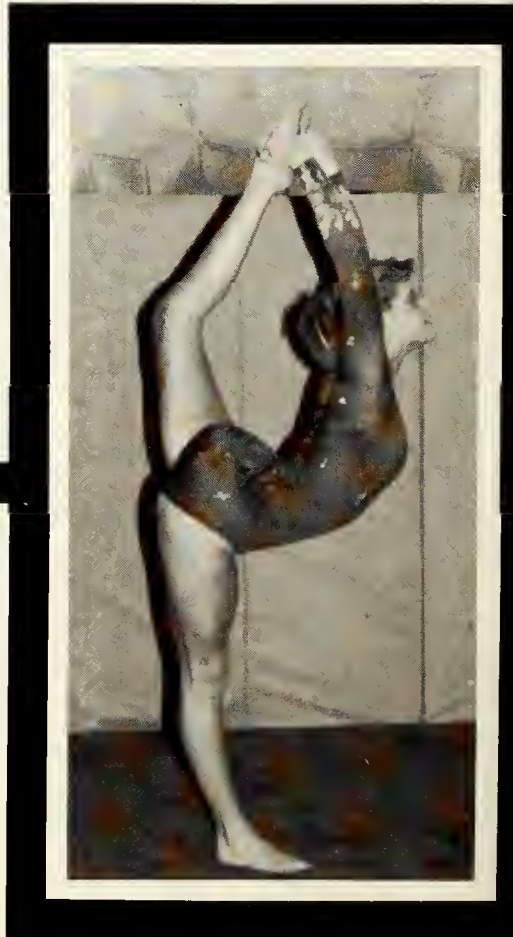

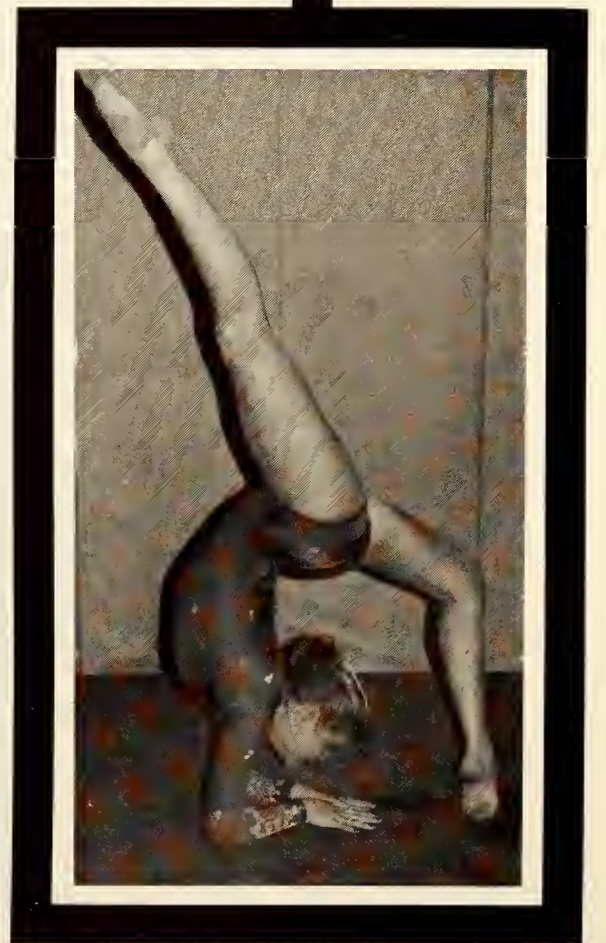





# SOCCER

Front row, l-r:  
Scott Davidson,  
Pierre Bellegarde,  
Khaldi  
Muhammed, John  
Hand, Ron Evans,  
Jimmy Burke,  
Gene Oakes,  
Coach Enos Russell  
Second row, l-r:  
Ammar Nabouba,  
Jeff Robertson,  
Richard Liles, Chris  
Hirsch, Murray  
Stacy





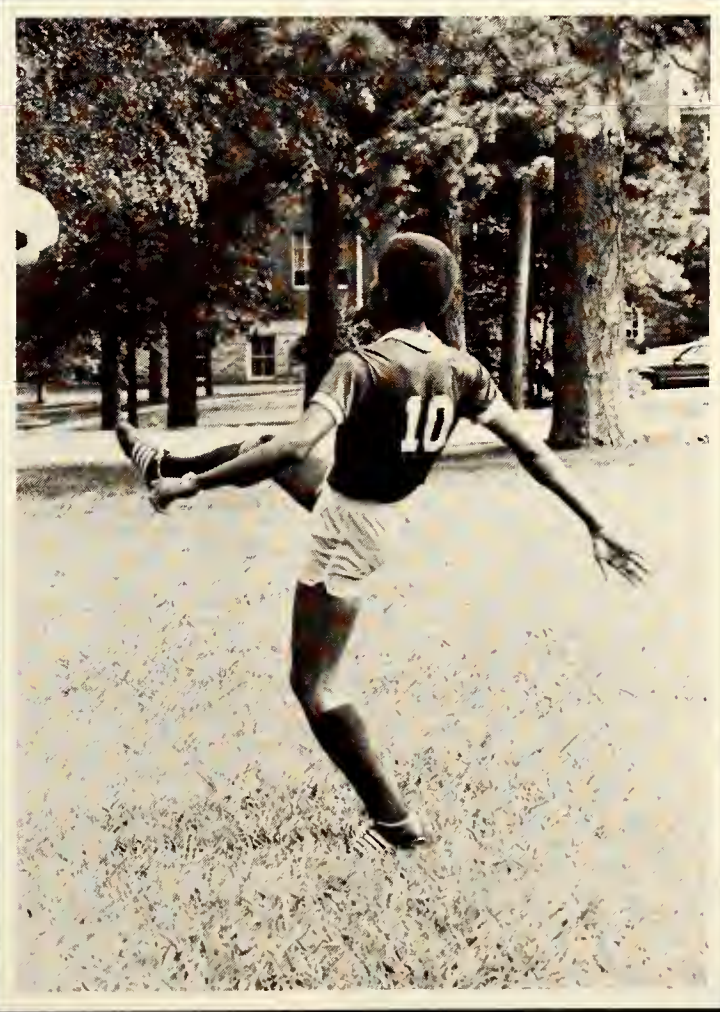

# CROSS COUNTRY

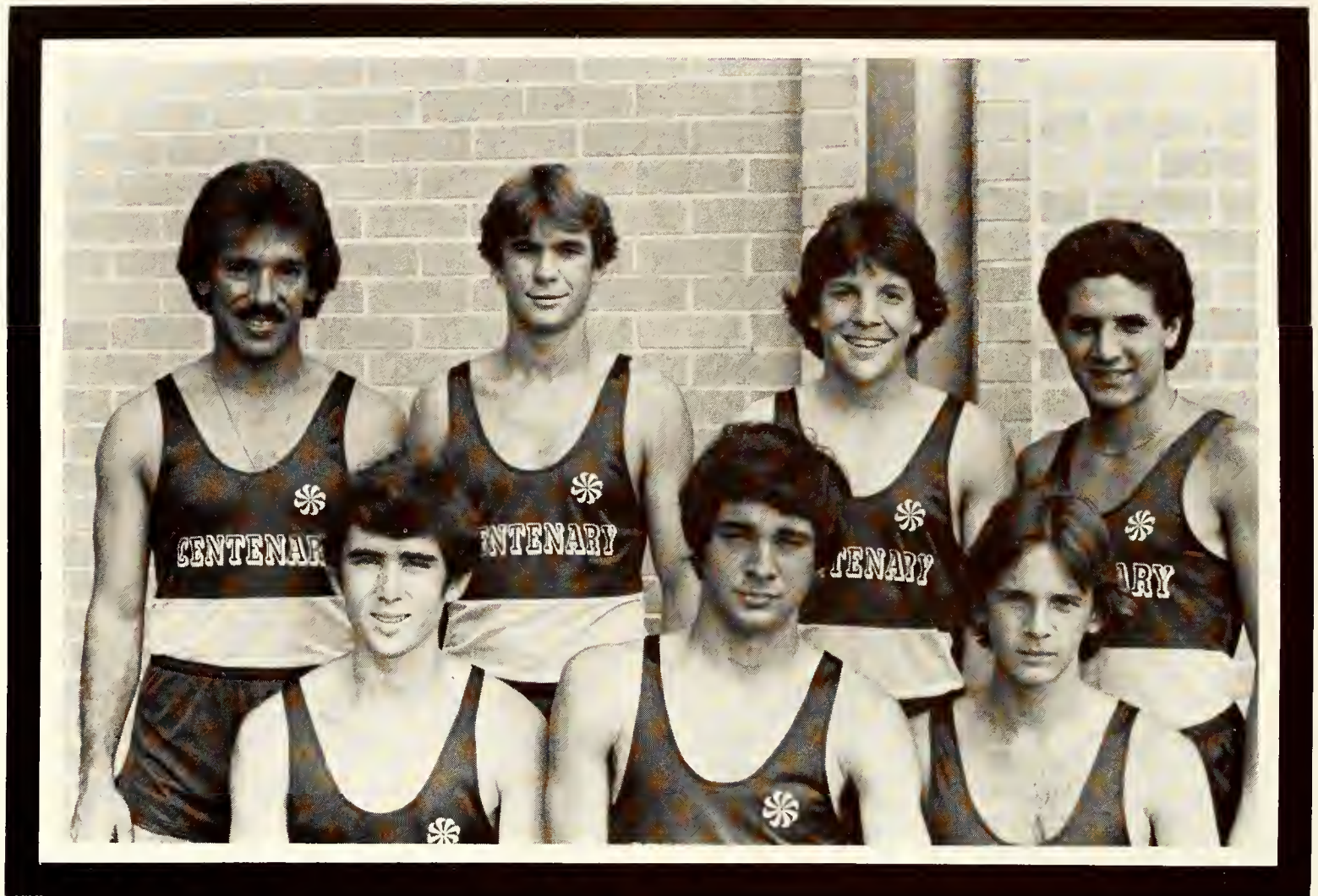



Brian Dempsey



Steve Grenchik



Mark Suhar



Don Bernhardt

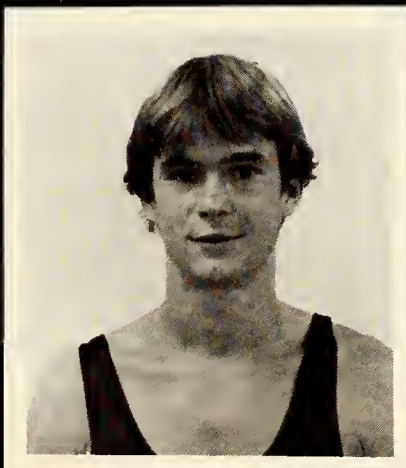

Danny Talley



Greg Blackman



Anthony Leo

# LADIES BASKETBALL

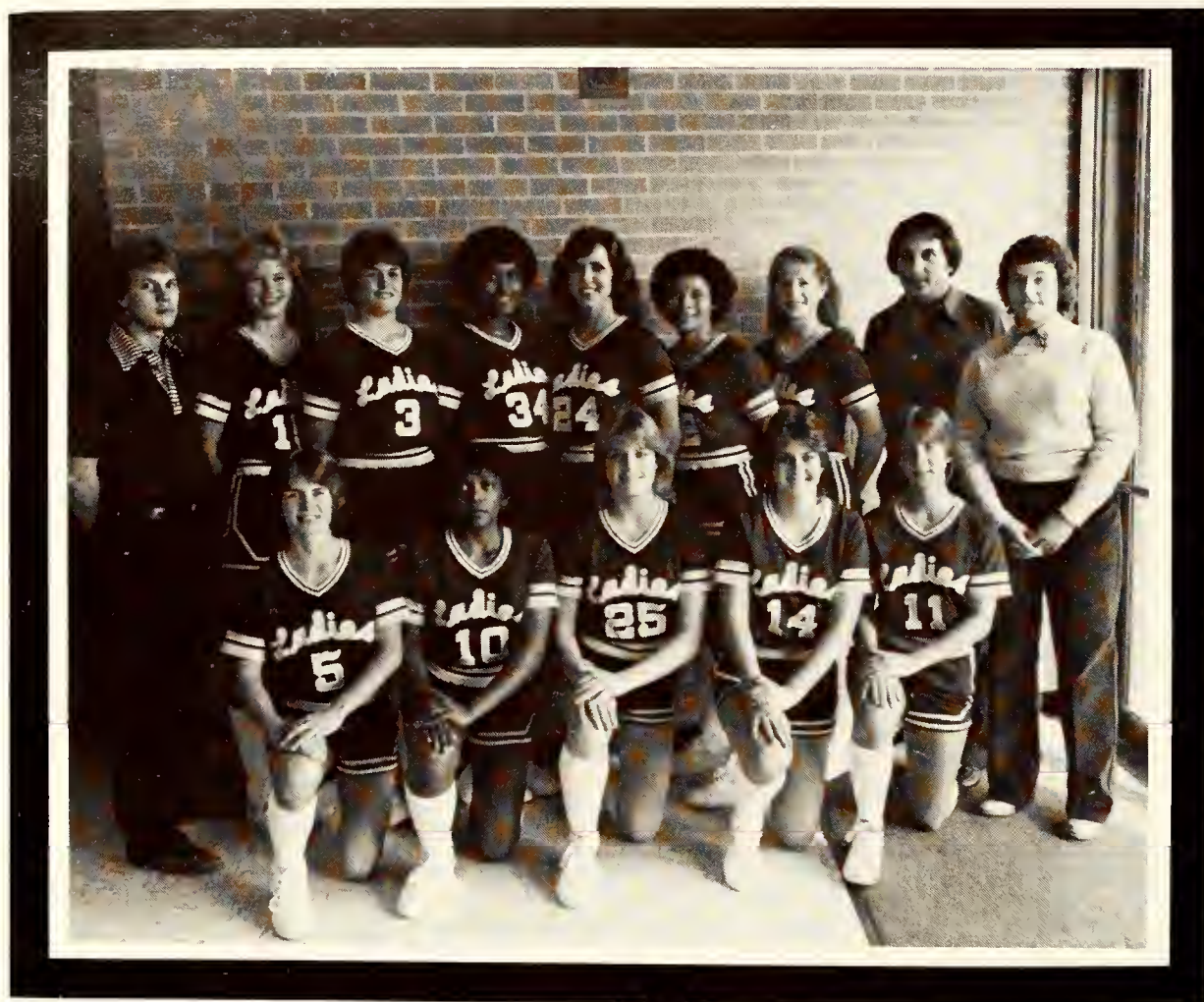

MaryJo Monzingo



Nancy Hultquist



Tamiko Frank



Tempie Ratcliff



Coach Joe St. Andre



Amy Slaton



Zebber Satcher



Carla Hutchins



Wendy Thomas



Penny Davis



Kathy Messer



Linda Howard

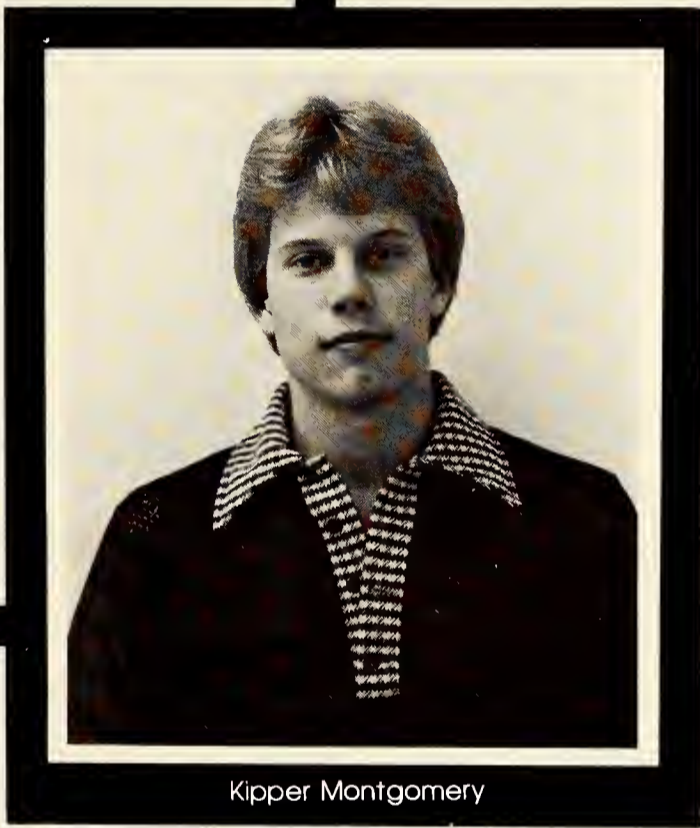

Kipper Montgomery



Joyce Maurer

# INTRAMURALS

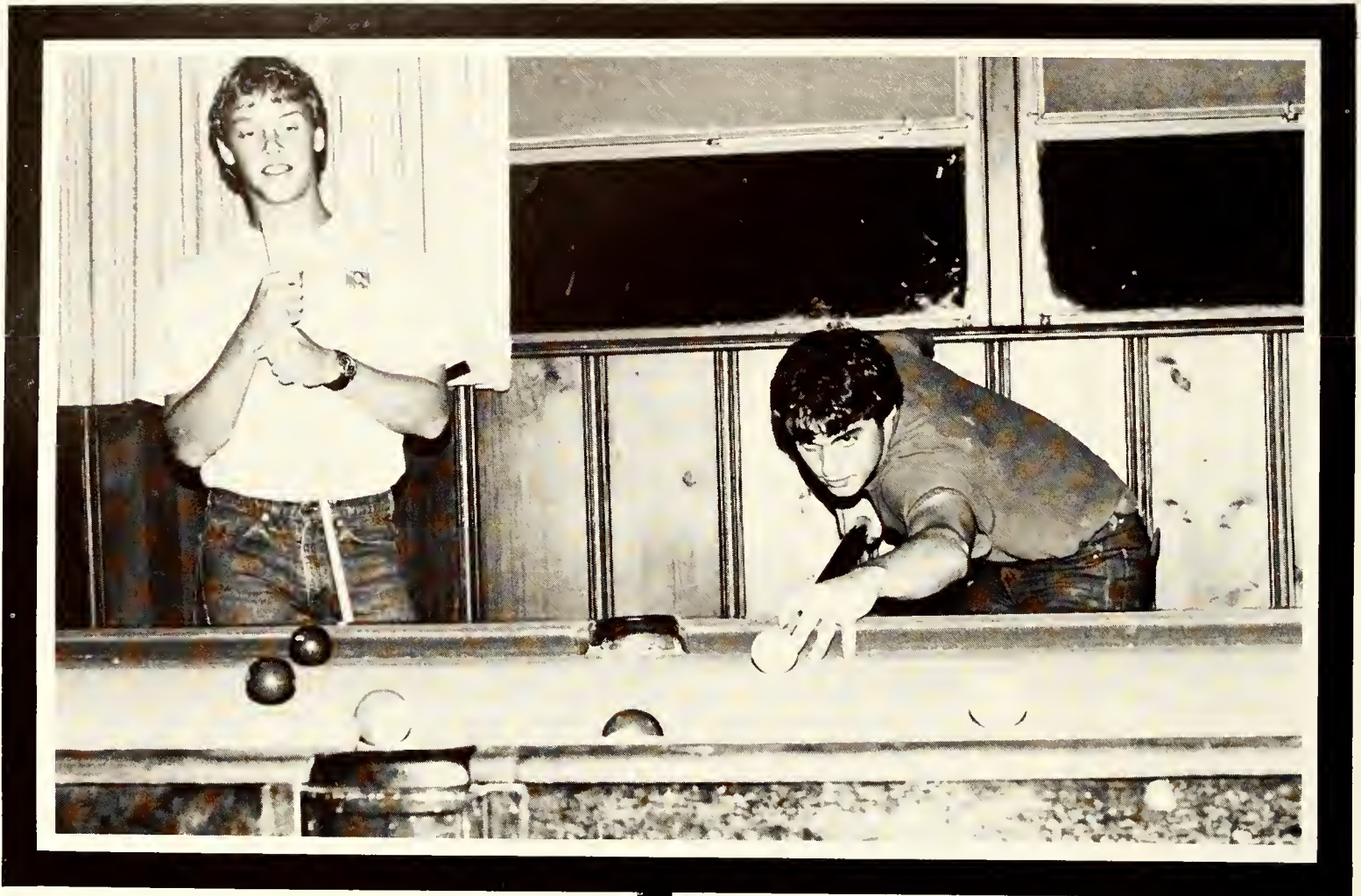

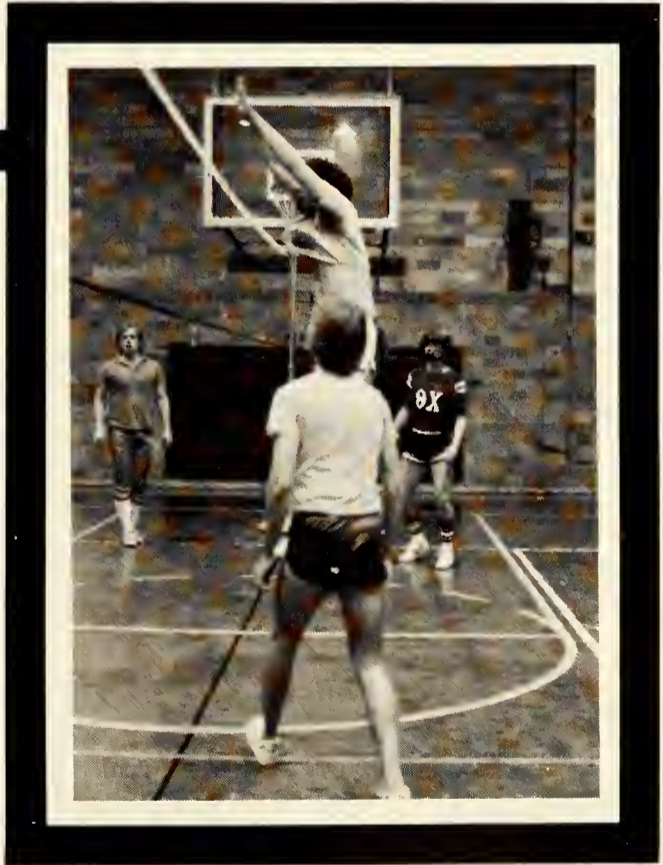
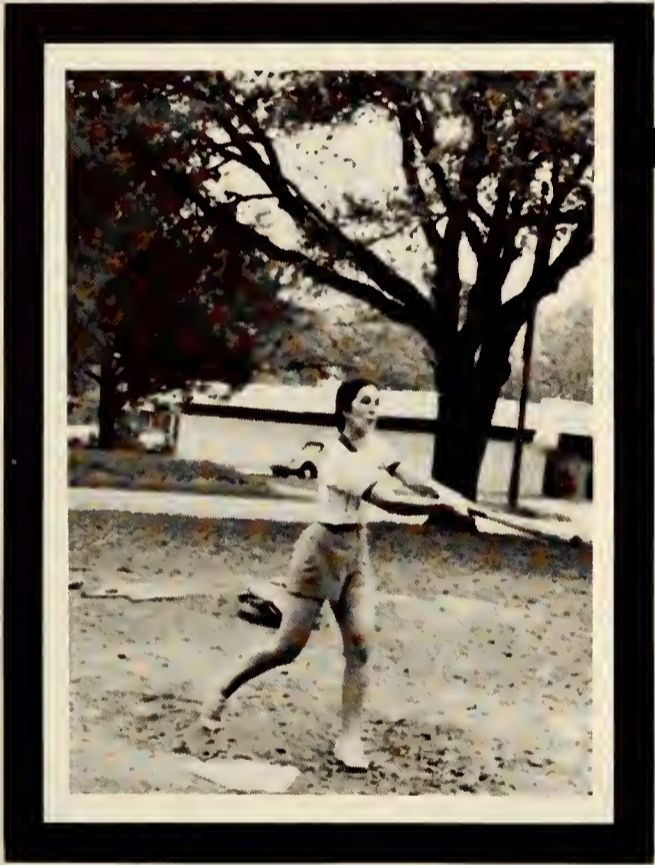
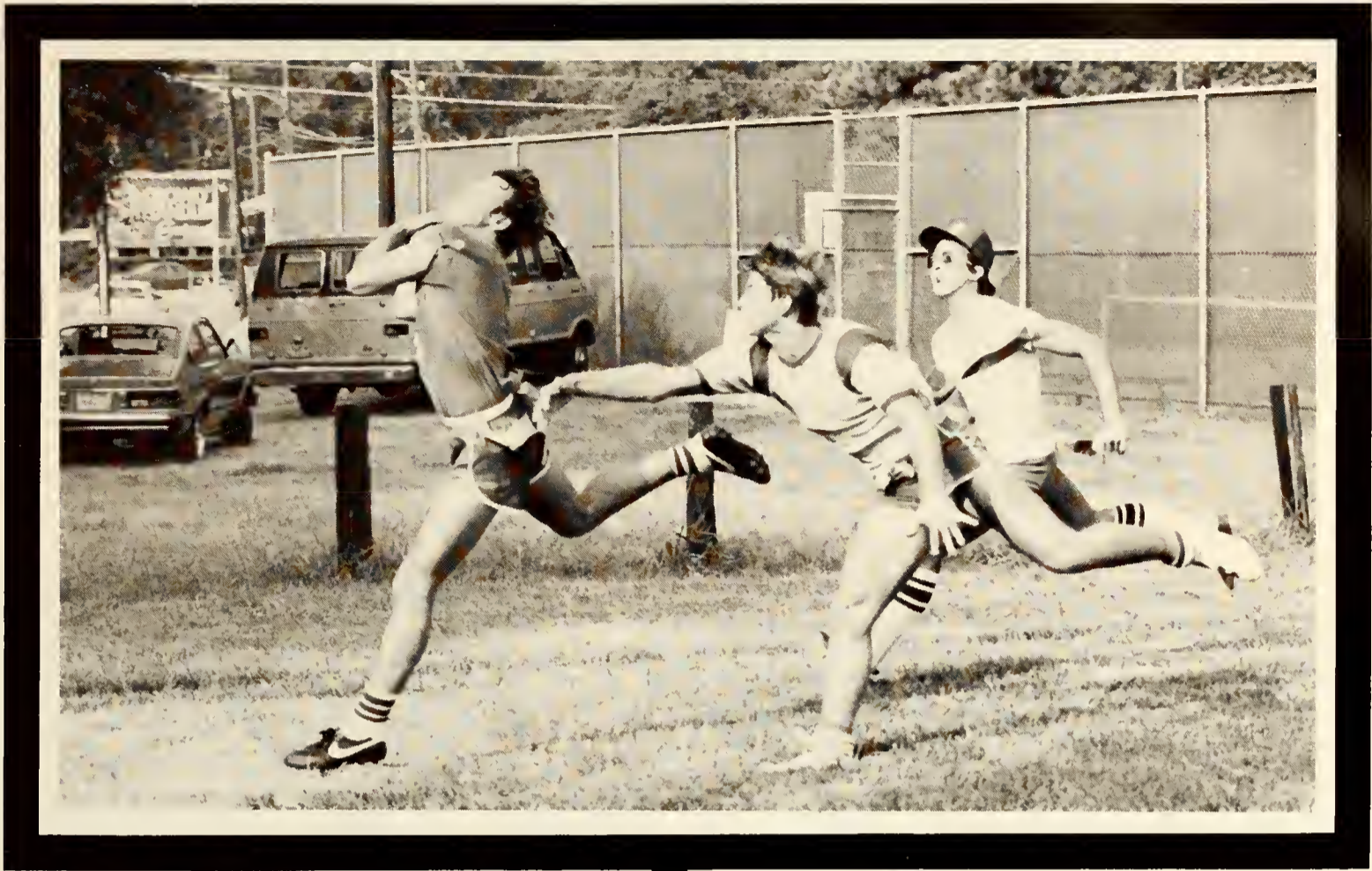

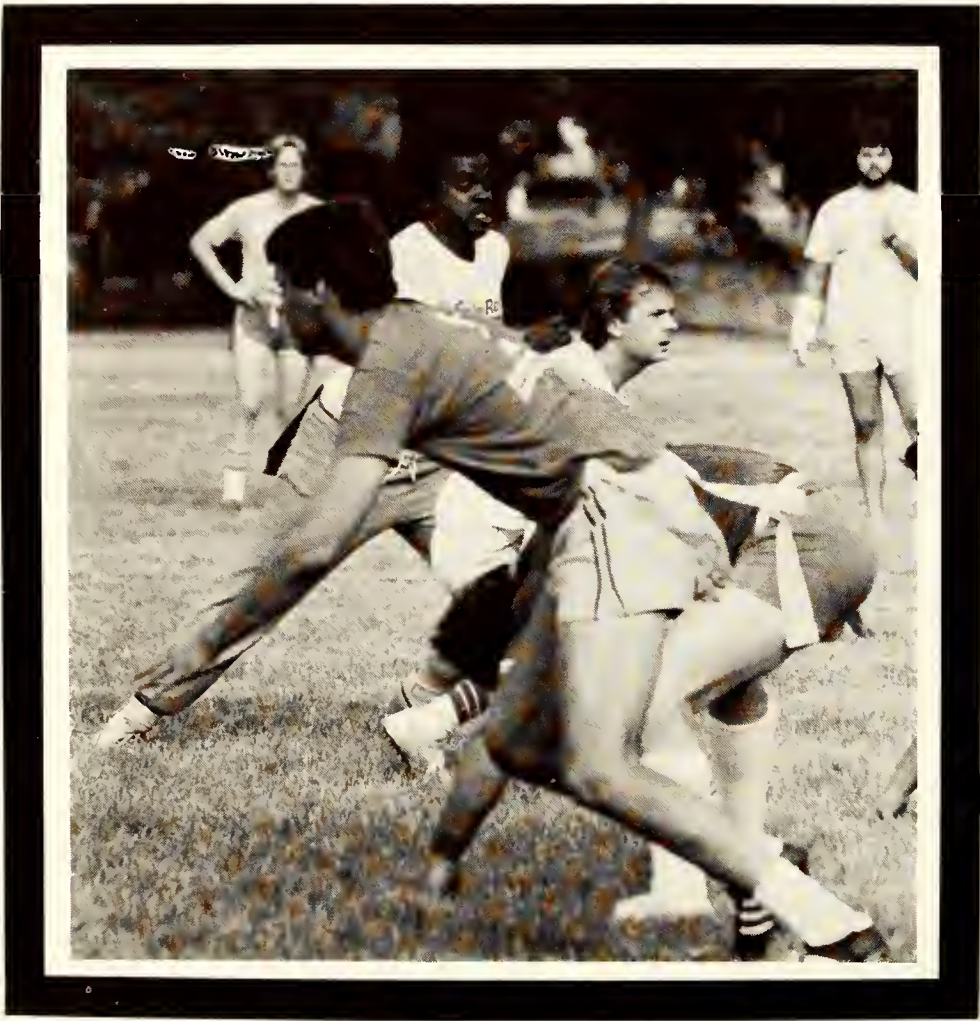



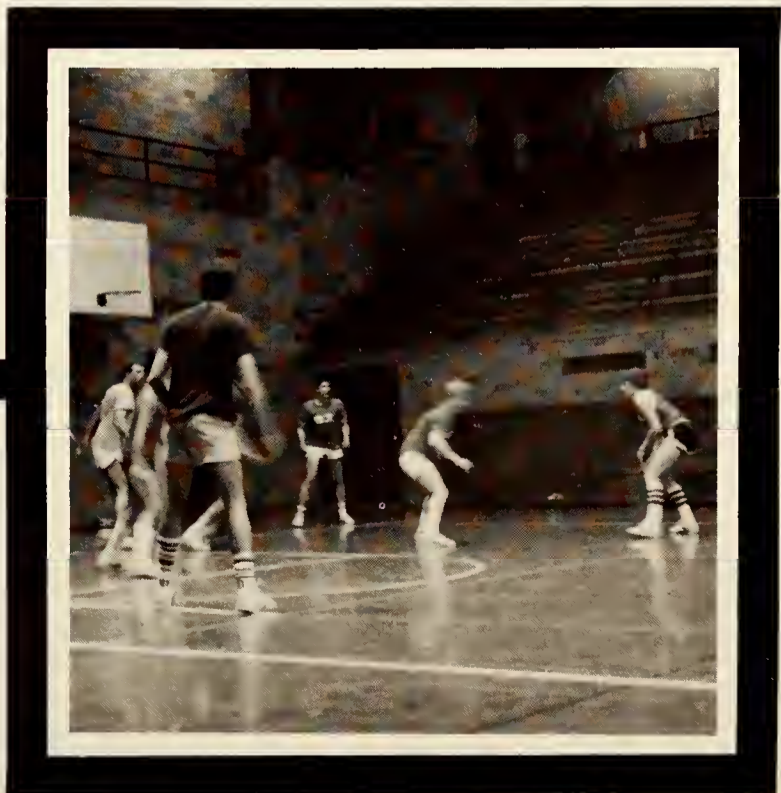
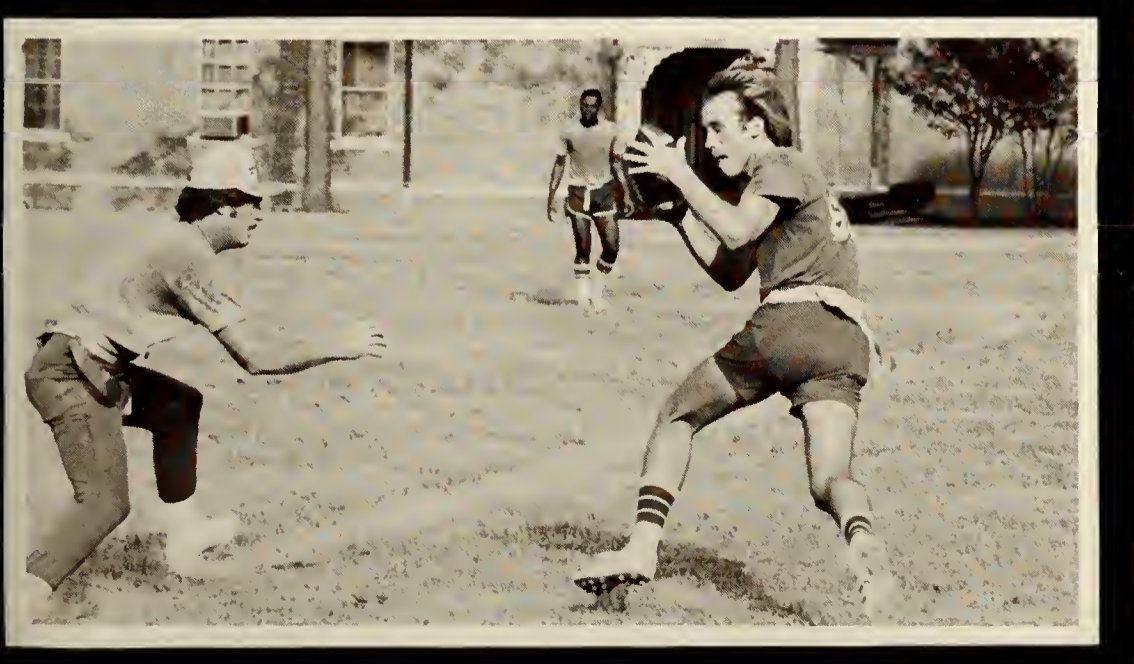
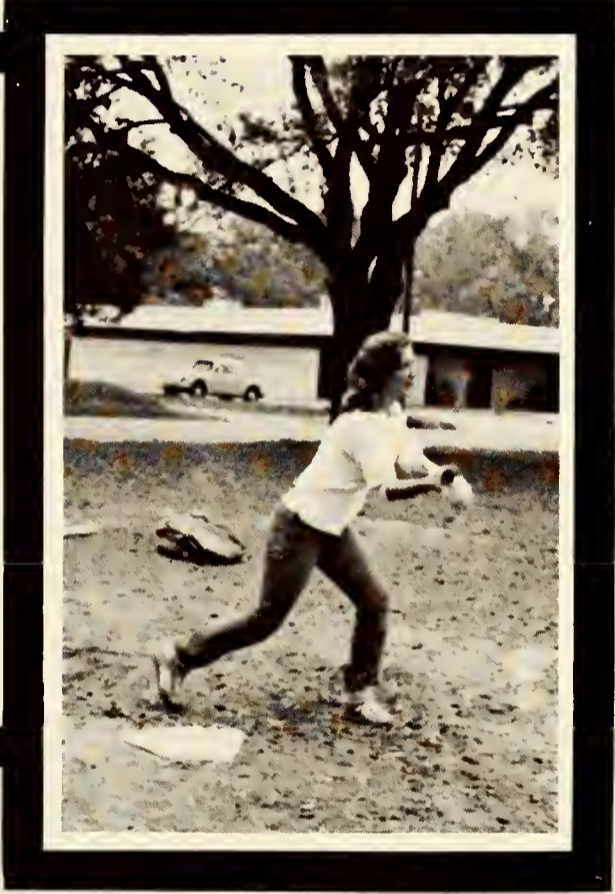
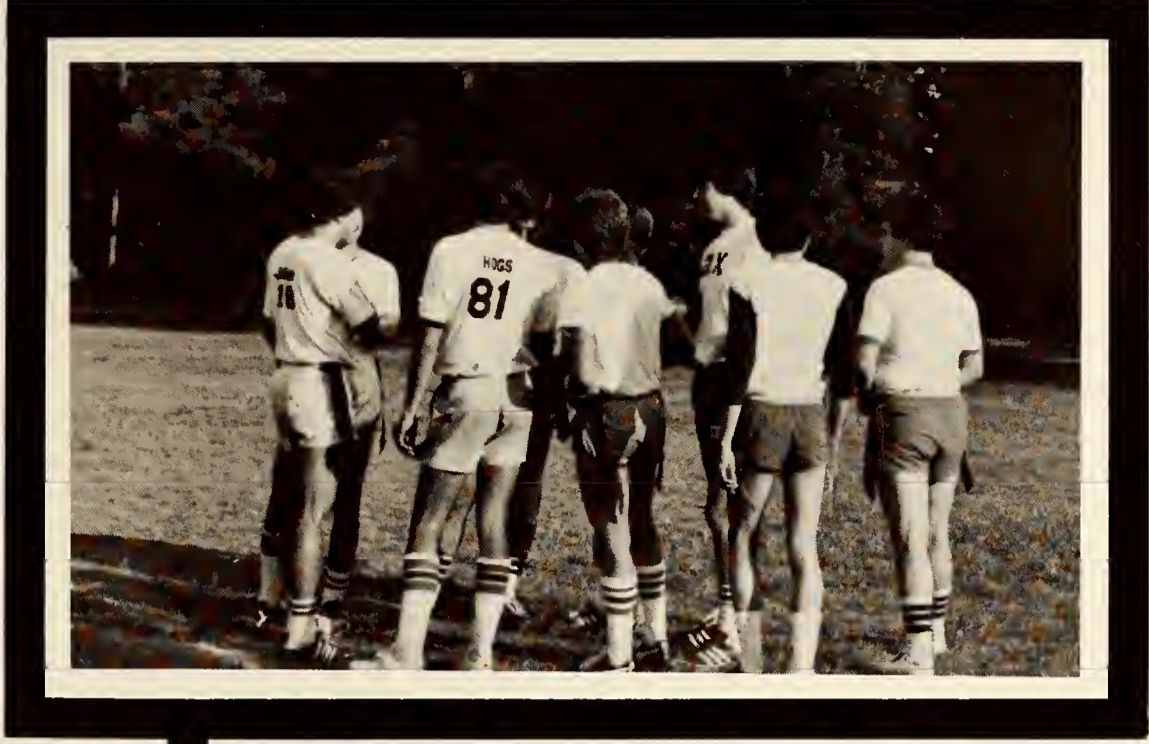

**RESTAURANTS**

**BANKS**

**PAINTS**

**ALL PURPOSE**

**OLYMPIAN**

# FLOURNOY JEWELERS

519 Marshall  
Street



## AKIN'S<sup>®</sup>

NURSERY AND LANDSCAPE CO., INC.

650 EAST KINGS HIGHWAY

PHONE 868-2701

**Deli**  
**Casino**<sup>TM</sup>  
Sandwich Shoppe

Sandwiches  
Salads

Po-Boys  
Ice Cream

Mon.-Thur. 10:30-9:00 Fri. & Sat. 10:30-10:30

637 E. Kings Hwy.

869-2379



## Rubenstein's

Your exciting  
DEPARTMENT STORES

**DOWNTOWN**

**SOUTH PARK MALL**

**HEART O' BOSSIER**

**UPTOWN**

## JACK E. ZAHM



### Merrill Lynch

Merrill Lynch, Pierce, Fenner & Smith Inc

**A breed apart.**

The First National  
Bank Tower

Suite 1108  
400 Texas Street  
Shreveport, LA 71101  
459-2019



# Pioneer Bank

**& TRUST COMPANY**

Member FDIC

On the corner in your neighborhood.  
On your side in banking.

# BAYOU STATE OIL CORPORATION

Established 1928

Charles Ellis Brown,  
President

LBT Building

Shreveport, LA



## THE MISSISSIPPI RIVER COMPANY



Good atmosphere  
Great drinks  
Friendly service  
Terrific food . . .  
Everything is the way  
you like it.

The Mississippi  
River Company

115 Texas Street  
In Shreve Square  
221-0126

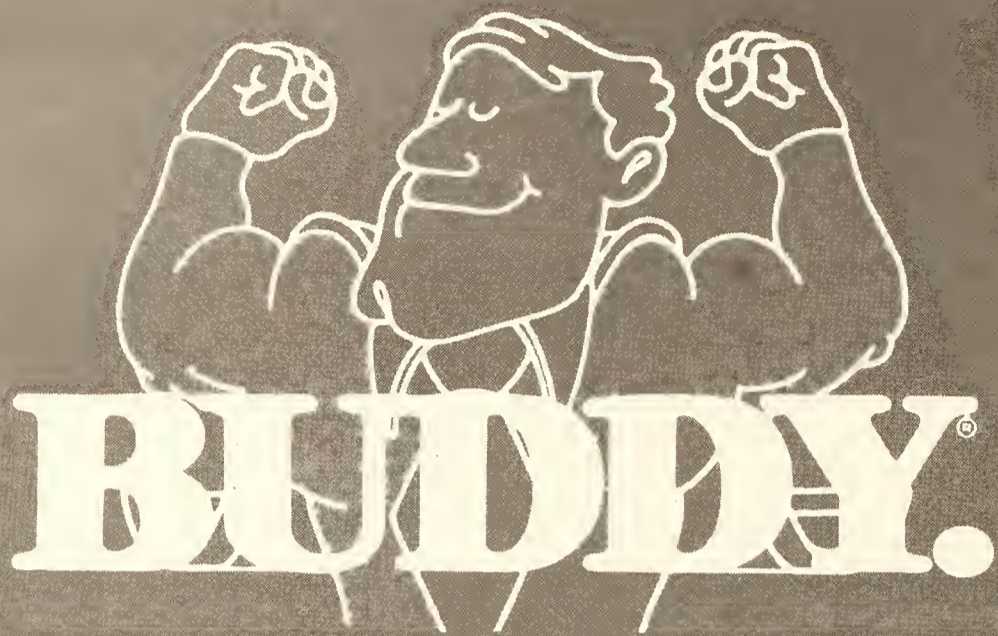

**THE BETTER  
ANYTIME  
BANKER**



**LOUISIANA  
BANK & TRUST CO.**

MEMBER F.D.I.C.

UNITED STATES DEPOSITORY

SHREVEPORT, LOUISIANA

**VICKI A.  
RAINBOLT  
OIL & GAS LEASES**

P.O. Box 52281 O.C.S.  
Lafayette, LA 70505  
233-0310



**ARKLA  
GAS**



*Dedicated  
To Energy Growth*



FABSTEEL Corp.

210 Travis Place  
Shreveport, LA 71101  
227-6400



In Shreve Square  
125 Texas  
Shreveport, LA  
424-8297

*"Always Welcome to"*

**ABE'S**

*Seafood & Steak House*

1900 MARKET STREET  
SHREVEPORT, LOUISIANA 71101

**N.O. THOMAS, JR.  
T. COLE FLOURNOY**

**COMMERCIAL REAL ESTATE**



Patrick D. Cordaro's

# MAMA MIA'S



2190 Market  
Shreveport  
221-1958

Cafe  
And  
Pub

**HARRY M.  
JARRED**  
**Oil & Gas**  
1209 C.N.B. Building  
Shreveport, LA 71101

Our banking  
services are  
just your style.

Downtown  
588 Market

Greenwood Jewellz  
3715 Greenwood Rd.

Shreve City  
1130 Shreveport-  
Bridelate Hwy.

Southern Hills  
4035 Louisiana

St. Markfield Plaza  
2101 Youree Tr.

Pines-Buncombe Rd  
7645 Pines Rd



**united  
mercantile bank**

SHREVEPORT, LOUISIANA MEMBER FDIC

Read The Campus  
Newspaper

The  
**CONGLOMERATE**

# Lee

Quality Is Always First

*Charlie  
Yellen's*

203 TEXAS ST.  
SHREVEPORT, LA. 71101

222-4721



**Have a Coke<sup>®</sup>  
and a smile.**  
Coke<sup>®</sup> adds life.

**COCA-COLA BOTTLING CO.  
OF SHREVEPORT, INC.**

# WHB EXPLORATION, INC.



Petroleum Tower

Suite 804  
P.O. Box 103  
Shreveport, LA  
227-9721



## Querbes & Nelson

INCORPORATED

Shreveport, Louisiana 71161

Telephone (318) 221-5241

## SCHLUMBERGER WELL SERVICE

SOUTHEAST  
DIVISION

Shreveport, LA

# A Free Gift For You!

If you are a full-time student or returning to school or college, we have a gift for you — an EDU-CHEK account. Any authorized school of your choice makes you eligible — commercial college, training or business school, medical school, college and high school.

- FREE** Checking Account with no monthly service charge as long as you remain a full-time student.
- FREE** Personalized checks for easy identification (no charge for printing).
- FREE** Wallet/purse size check container.

Come by any of our convenient locations and start your own EDU-CHEK personal account today. You can open it with any amount.



**FIRST ... where good banking  
gets better everyday!**

**We're all the bank  
you'll ever need.**



The  
**National Bank**  
of Bossier City Member FDIC

# TOMORROW'S CAR TODAY

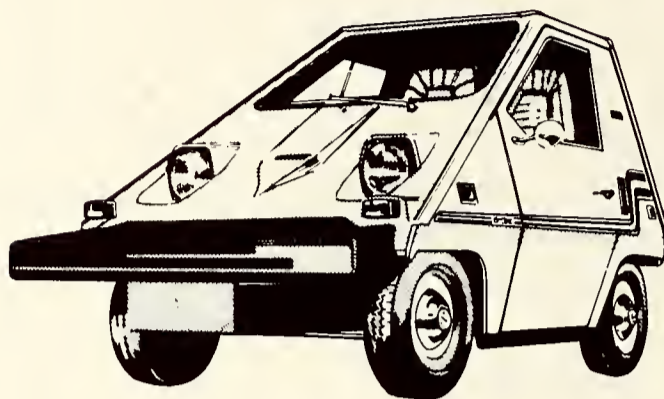

*ELECTRIC* **VEHICLE**  
CORPORATION

P.O. Box 37024  
Shreveport, LA 71103  
(318) 222-5312

PAUL H. BROWN  
President

# LANDCO

INC.

520 AMERICAN TOWER  
SHREVEPORT, LOUISIANA 71101

ALL PHASES OF LAND WORK  
ABSTRACTING, TITLE OPINIONS  
— 40 LANDMEN —  
ANYWHERE - ANYTIME

G. G. Nesbitt III  
William D. Pittman

TELEPHONE  
318-226-1171  
318-226-1172  
318-226-1173

*Kwik-Kopy*

## PRINTING

520-A EAST KINGS HIGHWAY  
SHREVEPORT, LOUISIANA 71105  
PHONE: 865-8424

# THE E.L.F.

# SAWYER DRILLING AND SERVICE, INC.

1300 American Tower

Shreveport, LA

Operating 13  
Rotary  
To 13,000 Feet  
In The Ark-La-Tex

Main Office (318) 227-3150  
Bossier (318) 949-3282

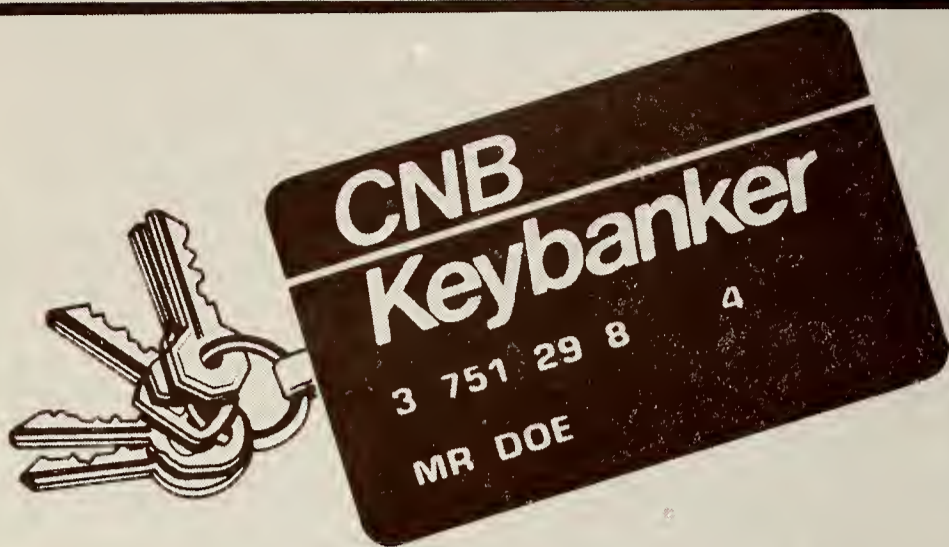

Now...bank night  
and day, weekends  
and holidays...  
it's your personal  
key to the bank!

*Your key to Banking Convenience!*



**COMMERCIAL  
NATIONAL BANK**

SHREVEPORT, LOUISIANA

MEMBER FEDERAL DEPOSIT INSURANCE CORPORATION

*Jordan and Zoot*

The Largest Men's  
Store In The Entire  
Southwest

Since 1888

*"Always Welcome to"*

**DON'S**

*Seafood & Steak House*

3100 HIGHLAND AVE. • PHONE 865-4291  
SHREVEPORT, LOUISIANA 71104



**PAUL R. DAVIS**

Gas Consultant  
580 C.N.B. Building  
Shreveport, LA 71101

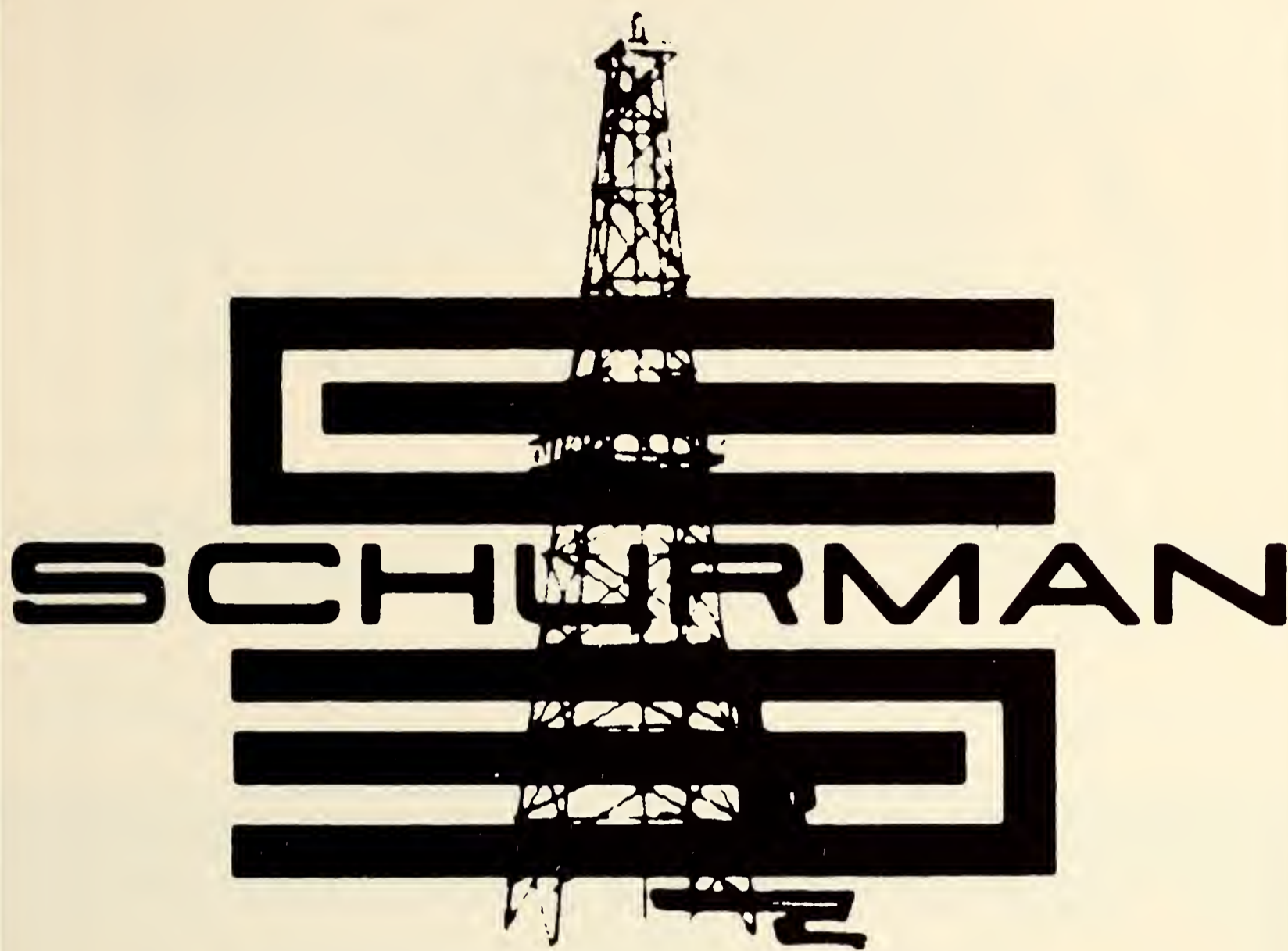

**SCHURMAN**

**OIL AND GAS  
INCORPORATED**

**2001 BECK BUILDING**

**SHREVEPORT, LOUISIANA 71101**

Y O K E M  
**T O Y O T A** INC.



*"Shreveport's Award  
 Winning Toyota Dealer"*

Toyota's most  
 prestigious national award

**Sales • Service • Parts**

Daily Car Rentals & Leasing

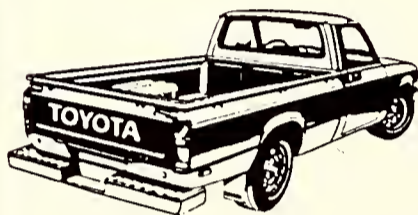

LAND CRUISERS • TRUCKS  
 • USED CARS • FINANCING  
**Complete Body Shop**



**636-9851**

2730 LINWOOD AV 71103



**Bossier  
 Bank &  
 Trust**

MEMBER FDIC

Main Office 1325 Barksdale Blvd., Barksdale Branch  
 Barksdale Air Force Base, Heart O'Bossier Branch Old  
 Minden Road, Airline 2039 Airline Drive, East 80 Branch  
 Haughton, Louisiana, 71 South Branch 3248 Barksdale Blvd.

**GROPE LIVES!**



SAYE PETROLEUM INC.

221-4504  
 509 Beck Building



COMMUNICATION  
 RESOURCES UNLIMITED

Mass Communication Concepts and  
 Coordination for Progressive Businesses

Kay Jones

234-0407  
 Lafayette

747-5793  
 Shreveport



# HUMPERIES

IN THE SQUARE

**Welcome Centenary Students!**

**1/2 Price Cover Charge to Centenary  
Folks with school ids thru June 15, '82**

## Nightly Good Deals:

**Monday - 50¢ draft reeb**

**Tuesday - FREE KEG OF REEB** WHILE IT LASTS - to Students  
with Current College IDs

**Wednesday - HUMP NIGHT** - Hourly Drink Specials

**Thursday - LADIES' NITE** - No cover, drink specials to femmes!

**Fri. - Sat. - '2 FOR 1' HAPPY HOUR 8-10 pm**

**humps** brings you the most exciting LIVE  
entertainment in the **SOUTH!**

227-0845

# BAYOU SECURITY SYSTEMS, INC.

861 • 6887  
512 East 69th

'Building Safer Security'

- Central station alarms
- Burglar alarms • Fire alarms
- Closed circuit t.v.
- Access control

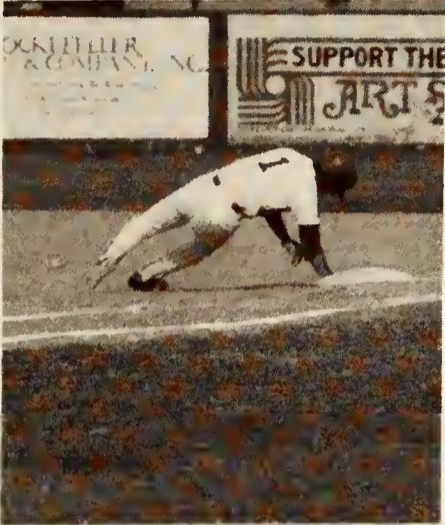

The staff of the 1982 *Yoncopin* hopes that the student body likes the yearbook. It is hard work to put one together. The hardest part is getting pictures. We had a lot of film ruined at the last minute this year, so we had to go with what we had. Anyone who has any really good pictures can offer them to the staff — we could sure use them and that way you would feel like the book is more personal. Students should take a more active part in putting the yearbook together. Organization pictures should be scheduled by the sponsors, and Greek pictures should be provided before Christmas vacation. Let's do better next year, gang.



The material within the 1982 *Yoncopin* does not reflect the views of the administration of Centenary College. The editor takes full responsibility. The staff would like to wish a good summer to all returning students, and a nice life to all who leave. You guys are all right!



# INDEX

- Abbiatti, Michael Dean  
Abdulmajeed, Hussain  
Abels, Cathy  
Abrams, Delton 45, 79, 118, 137, 143, 146, 186, 234  
Adams, Don Carthel, Jr. 74  
Adams, Mark David  
Addington, Laura  
Ades, Mark M. 79, 186, 237  
Adkins, Margaret Fisher  
Adkisson, Virginia Sheb 76, 78, 123, 174, 175, 190, 191, 192, 193, 173, 11  
Adrian, Susan Gay 46, 160, 163  
Akins, Kawanis 176  
Alexander, Kevin 79, 131, 186, 206, 207, 13, 16, 25, 186, 187  
Alexander, Nancy E. 39  
Alfred, Mary Kathlyene 25, 156, 159  
Allen, Deane Marie 59, 153, 154  
Allen, Harry Bubba 68, 170, 211, 22  
Allen, John Horton, Jr. 66, 136, 9, 186  
Allen, Josephine  
Allen, Kathryn Dianne 47  
Allen, Rebecca Delaura  
Allen, Ruth Anne  
Allison, Kelly 57, 96, 150, 190, 191, 192, 193, 237, 10, 29  
Allred, Rebecca 49, 169  
Allums, George Willard  
Ameen, Michael 69, 220, 221  
Amonette, Lois Binkley  
Amsler, Cathy S.H. 1, 38, 122, 143, 165, 171, 190, 193, 4, 11, 15, 23, 168  
Anders, Todd 68, 143  
Anderson, Daniel  
Anderson, Jake Feazel  
Anderson, Martha Kurz  
Andress, Julia Hamiter  
Andrews, Scott Cloyd 152, 154, 163  
Angell, Kathryn Deaton  
Armstrong, Karen Ruth 44, 153, 154, 170, 171, 169  
Arnold, Mandy Admiral 69, 125, 131, 138, 170, 171, 169, 190, 191, 192, 236, 4  
Arraez, Luis Armando  
Ary, Nina Renee  
Ashworth, Glenna Margaret 66  
Astin, Leanne 61, 141, 20  
Atkins, Charlie 69, 117, 148, 207, 236, 237, 14, 19, 182  
Avard, Margaret 59, 136, 147, 148  
Bailes, Allison 71, 131, 144  
Bailey, Rodney 196, 198, 32  
Baker, Charles D.  
Baker, Jaxon 76, 130  
Baker, Laurajane 53, 160, 163, 170, 193, 169  
Baker, Linda Carol 46, 160  
Baidelli, Douglas  
Baldwin, Phillip  
Bankard, William Flynn  
Banks, Catherine Denise 43  
Baranik, Joseph Paul  
Barker, Richard Patrick  
Barnes, Donald James 79, 143, 186  
Bartlett, Carolyn T.  
Basco, Jeanne Sudduth  
Bash, Katherine L.  
Bateman, Graham 45, 135, 137, 148, 169  
Battley Toussaint, Jr.  
Bauer, Carla 54, 136, 160  
Baughman, Thurndotte 88, 186, 187  
Beattie, Brad 5, 236, 237, 31  
Beard, Bonnie  
Beck, Joseph William  
Beckett, Glenda I.  
Bell, Nancy Karen  
Bellamy, Marian Louise 53, 170, 169  
Bellar, David Sanford  
Belleau, Susanne Renee 58  
Bellegarde, Pierre 40, 146, 147, 149, 151, 160, 179, 229  
Benham, Carolyn 68, 145, 160, 169  
Bennett, Ricky 68, 152, 154, 8  
Bennight, Craig Alan  
Bentley, David  
Berg, Melinda Rae  
Bergstedt, Greg 180, 20, 179  
Bernhard, Judy Stacks  
Bernhardt, Donald, Jr. 40, 57, 191, 192, 230, 231, 235, 16  
Bethley, Ramona 44  
Bhatia, Satbir  
Bickham, Alan Demint 135  
Bicknell, James Scott  
Bielek, Karen Lynn 170, 188, 169  
Biggs, Randall Dale 186  
Bigner, Martha 54, 122, 128, 129, 141  
Binion, Tina Marie 59, 147  
Birdsong, Linda  
Black, Donald  
Blackman, Greg 61, 125, 128, 129, 130, 131, 141, 230, 231, 186  
Blakely, Carolyn  
Blakely, Charlotte 51, 147  
Blakeman, Jeff 57, 138, 162, 234, 7, 10  
Blakeman, Jennifer 49, 141, 3, 169  
Bland, William W. II 13  
Blazetic, Blanka  
Blocker, Frances Jean  
Bodie, Dennis R. 52, 236  
Bolch, Martha M.  
Bond, Onita T. 77  
Bonner, Eric W. 32, 196  
Bonner, Robert Frank 158, 152, 154, 156  
Booras, Bobby Charles 1, 49, 209, 211, 210, 3  
Booras, Katina Manitzas  
Booras, Patrick 131, 132, 123, 209  
Bottoms, Michael W.  
Boucher, Marklyn P.  
Boudreaux, Alyce E. 64, 141, 148, 29, 169  
Bowdon, Maredia Martha  
Bowdon, Maredia Pace  
Bowers, Ronald S. 49  
Boyd, Bill B.  
Boyd, Charles F. 152, 154, 149, 151  
Boyd, Gregory Dee  
Boynton, Kim Elaine 148, 171  
Bradford, Anna Kathleen 52, 145, 165, 175, 31, 173  
Bradford, Arlene E. 150  
Bradford, Mildred Hill  
Brannon, Gary Alan  
Branton, Sarah Dale (Wilkerson) 61, 130, 128, 120  
Breit, Barry Andrew 47, 155, 152, 154, 235, 8, 21  
Brennan, Timothy J. 150  
Brennen, Joanne Dale  
Bridges, Bill McBride 70  
Brisco, Deloris Graham  
Brook, Samuel Stephen 57, 235, 237, 206, 207, 164, 190, 191, 192, 193, 23  
Brossette, Mary Edna  
Brown, B. Sergeant 145, 68, 170, 171, 11, 23, 31, 178, 168  
Brown, Bobra Lohnes  
Brown, Bonnie Jean 65, 145, 150  
Brown, Cheryl Joy 156  
Brown, Deborah Ann 59  
Brown, Gregory James 60, 191, 148  
Brown, Jeri 78, 174, 175, 12, 172  
Brown, Jill Renee 43, 223, 225, 227, 192, 222, 4  
Brown, Judy Lessard  
Brown, Kathy J.  
Brown, Kay M.  
Brown, Pamela T.  
Brown, Scott Stacy 247, 57, 191, 4, 16, 25, 28  
Browning, Lesia Ann 176  
Bruce, Ellace James  
Buice, Sam 44, 163, 136, 160, 147  
Bunce, John Peter  
Bunnag, Roong  
Burke, Frances Annette 172  
Burke, Jimmy 236, 156, 32, 228, 179  
Burkhalter, Steve 184, 185, 6, 32, 182  
Burleigh, Roger Scott 44, 182  
Burson, Nancy Dean  
Burt, Stacy Edward 208, 210  
Buseick, Stephen John  
Butler, Gary 37  
Buvala, Helen Terese  
Byram, Kelly Gene  
Byrdsong, Napoleon III 196, 199, 32  
Cady, Susan Kimberly 152, 154, 148, 171, 17, 169  
Calfee, Shari 44  
Calhoun, Alison Dawn 49, 175, 17, 172  
Calhoun, William Shawn  
Callaway, Roger  
Cannon, Leigh Ann 42  
Canterbury, Carol A.  
Cantwell, William Casey 149  
Capelan, Carl Rueben  
Carell, Edith T.P. 52, 218, 219  
Carlton, Jack Kenneth 75  
Carmody, Josephine G.  
Caroom, Scott 220, 221, 183  
Casey, Jerome 41  
Cash, Harriett R.  
Cassingham, Guy W. 77, 139, 19  
Causey, Judith K.  
Causey, Patricia M.  
Catanese, Patricia Lynn 43, 137, 172  
Castellano, Patricia J. 60, 172  
Certain, J. Randy 44, 186  
Chassey, Harold A. 43  
Chadwick, Martha Jean 72, 156  
Chaisson, Lisa Renee (M.L.S.) 67, 296, 297, 146, 170, 171, 22, 25, 169  
Chambers, Barbara Nell 71, 120, 131, 121, 128, 129, 134, 136, 137, 148, 150, 143  
Chambers, Teri Lisa 150, 160  
Chandler, Carolyn Renae  
Chatlos, Janet Mae M.  
Cheatwood, Sydney Gayle 175, 173  
Chin, Jennai Lennot 37, 146  
Chludzinski, Cathie  
Choate, Resta L.  
Christensen, JoAnn H.  
Claiborne, Jeri L.  
Claiborne, Stacy Dee  
Clampitt, Jeanne Marie  
Clarke, Crissy 23, 29, 38, 169, 171, 190, 191, 192, 193  
Clarkson, Amanda  
Clayton, Laurie Lee  
Clegg, Julie Ann 42, 136, 152, 154  
Clement, Lanny 22, 183  
Clements, Susan 57, 133, 145, 153, 162, 169, 170, 171, 206, 207, 31  
Clifton, Robert B. Jr. 73  
Cloud, Wade 68, 131, 135  
Cloud, Lucian  
Clower, Hllarie Dene 16, 81, 147, 169, 170, 171, 16  
Coburn, Colleen 41  
Coffee, Kathryn Sue  
Colbert, Shelley Marie 45, 48  
Cole, Nathaniel Dean 212, 213  
Coleman, Laura Marie  
Coleman, Madison  
Coleman, Steven Craig 49  
Collins, Andrew 236  
Collins, Betty Jean  
Colvin, A. Lavelle  
Conley, Sidney  
Connell, Kathleen  
Cook, Allyson Anne 47  
Cook, Donette 52, 120, 128, 129, 130, 131, 134, 145, 148, 173, 174, 175, 215  
Cook, Elizabeth A.  
Cook, Elizabeth C.  
Cook, Jenifer Lane 61, 161, 170, 206, 207, 25, 169  
Cook, JoAnne Pedraza 160, 163  
Cook, Mark C. 8, 62, 151, 152, 155, 8  
Cooley, Betty Spurgeon  
Cooper, Berry L.  
Cooper, Brenda Carol 147  
Copeland, Estella  
Copelin, Angela Kay 66  
Corbin, Michael David  
Corley, Bonnie Williams  
Corley, Helen Ballew  
Coss, David 14, 131, 211, 212, 213, 14, 32  
Costello, David Joseph  
Cottongim, Susan S. 126, 130, 138, 145, 190, 191, 192, 193, 29, 31  
Courtney, J.D., Jr.  
Cowell, Teresa Lynn  
Cox, Martha Sutton  
Cox, Patti 56, 135  
Crawford, Kelly Jean 36, 160, 163  
Crawford, Sally E. 53, 207, 25  
Creamer, M. Edwina  
Cromer, Vicki Bethel  
Crone, Eddie Dean 209, 212  
Cross, Katie Fields  
Cunningham, Brenda Sue 142  
Curnutt, Jean-Marc  
Currie, Lee Ella  
Curtis, Margaret G. 74  
Cush, Greg  
Cush, Sarah Anne  
Daigle, Darren David 73, 160  
Dalzell, Terry 42, 69, 220, 221  
Daniels, Cheryl 67  
Darnell, Sarah Jane 65, 169  
Davenport, Amy Lynn  
Davidson, Garland  
Davidson, Lisa Beth 44, 153, 154, 160  
Davidson, Robert Scott 74  
Davis, Asunta  
Davis, Penny 232, 233  
Davis, Robert Allen  
Davis, Theola  
Davis, William Joe 215

Day, Allx Diane 48  
Deason, Sherry Lynn  
Dees, George Cecil, Jr.  
DeLoach, Robert E.  
Dempsey, Brian William 230, 231  
Denney, Elizabeth Ann B.  
Deprez, Dorethea Janelle 71, 143, 175, 173  
Derosia, Patricia J.  
Derrick, Cara Lorraine 63, 156, 159, 171, 17, 25, 29, 169  
Dinkins, Marian Ellen  
Disbrow, Jimmy 32, 49, 196, 199  
Dobson, Linda Sue 79  
Donley, Michael Vernon  
Downs, James Patrick 70, 185, 221, 182  
Downs, Leslie Glenn  
Dozier, Hallie  
Dring, Cheryl 66, 152, 154  
Ducote, Leo  
Duett, Neato Nico 62, 182, 14, 29, 182  
Duhon, Sharon  
Dukes, Kay Cheesman  
Dulin, Winnie Moore  
Duncan, Sandra Lynn  
Dupuy, John Roy Chinese 69, 148, 220, 221, 14, 17, 182  
Durden, Bettie S.  
Dusse, Joe 150  
Eason, Stuart 126, 156, 190, 191, 193, 237  
East, William Ted  
Echols, Laura 47, 141, 160, 169  
Edwards, Ella  
Edwards, Pamela J. 75  
Edwards-Page, Julie Ann 60  
Ehrhardt, Laura Leigh 54, 163, 172  
Elmo, Mark Dennis 69, 122, 184, 182  
Elledge, Randall Dwayne 213  
Ellis, Jeffrey Paul 51, 190, 191, 28  
Elizey, Charlotte Rene  
Erickson, Kristen Bates 79, 115, 128, 129, 188, 189, 237, 5, 186, 187  
Espinosa, Raul Gullen  
Estes, Phil  
Estill, Angela Ramona 170, 169  
Eubanks, David P. 39, 150, 152, 154  
Evans, Angela Kay  
Evans, Mark Everett 71, 137, 160  
Evans, Mary Virginia  
Evans, Ronald James 32, 48, 178  
Everett, Robert Charles 20, 178  
Everhart, Victor 149, 151, 160  
Fahringer, Chris Robin 41, 131, 148, 156, 158, 162  
Fair, Darlene Portier  
Fannon, Sheila Ann 45  
Farmer, Nancy Brazzil  
Farrar, Tammy Lou 121, 143, 165, 171, 184, 215, 29, 169, 182  
Fauber, George 211, 213, 17  
Faust, Sharon 45, 160  
Ferguson, Sharon Anne 37, 135  
Fernandez, Gustavo  
Fess, Stephen Larry  
Finlay, Michele Lynn 46, 145  
Finley, Teresa 47  
Fisher, Debra Jean 78, 152, 154, 8  
Fleming, Celestine  
Flowers, Ola Virginia  
Floyd, Sarah Nelle 71, 145, 165, 172  
Fogle, Karen Ruth  
Fontenot, Darrell James  
Ford, Lillie Battle  
Forshee, Jennifer Jo Ann 222, 223, 224, 227  
Fowler, Blanche Lee 66, 150, 161, 27  
Fowler, Diane Mirvis 9, 44, 61, 137, 140, 148, 160  
Fox, Janette 72, 156, 158  
Fox, Kay Harris  
Fox, Nancy Kay 80, 172  
Fox, Nobla 80, 19, 172  
Frank, Tamiko 232, 176  
Franklin, Bryan Keith 20  
Fraser, Donna Kathy 65, 140  
Fraser, Patricia 41  
Frazier, Rebecca Lynn  
Freeman, Andy Mr. Crush 76, 131, 132, 133, 190, 191, 193, 247  
Frey, Cathy Eve  
Freyre, Kim Michelle  
Friesen, Diane Wenske  
Frye, Beauford Paul  
Fulco, David Kevin  
Fuller, William G. IV  
Fullilove, William J. IV 150, 16  
Fultz, Daryl Ray  
Futrell, Nancy 51, 247  
Gafford, Marva 39  
Gardner, Sally Ivey  
Garner, Jon Michael 56, 186, 187  
Gathmann, Roger Willet  
Gayle, John Whitworth 141, 156, 158, 159  
George, John  
George, Lorin Renaldo 196, 32  
Gerhardt, Carole Yvonne 153, 154, 172  
Germani, Diane Lynn 80, 145  
Germann, Helen Jean 50, 136, 148, 218  
Germann, Margaret Mary 41, 143  
Germann, Virginia Susan  
Getsinger, Connie Marle 46, 156  
Gibson, Susan Jane 47, 222, 223, 225, 226  
Giddens, Mary R.  
Giffin, Deborah Lynn  
Gilchrist, Sara Rust Bubba 76, 78, 127, 128, 129, 145, 175, 21, 173  
Gill, Angie 60, 5  
Gillespie, Cheryl Ann  
Gillespie, Willima J.  
Gilmer, George M., Jr.  
Givens, Claudia Lynne  
Gladney, Darden  
Gladney, Glorysteen  
Gleason, Edgar H., III 182  
Gleason, Mary Williams  
Goff, William Kirke 184, 185, 182  
Goins, Cynthia Rene 61 152, 154, 171, 169  
Gonzalez, Randall King S. 42, 220, 221  
Goodwin, Randal Scott Yoga 75  
Gordon, Nancy Carol 39, 136, 153, 154, 171, 8, 168  
Gort, Brigitte 1, 64, 116, 128, 129, 141, 143, 146, 147, 4  
Grammer, Shawn 54, 57, 172  
Gray, James Ernest 79, 80, 137, 27, 186  
Green, Gordie Thomas  
Green, Scott H. 152, 154, 8  
Green, Virginia  
Greene, Evonne 70, 126, 140, 153, 154, 155, 188, 17, 27  
Greenhaw, Lisa Ann 222, 224, 225, 226  
Greenleaf, Jay G.O.B. 179  
Greer, Deborah Lamar 37, 151, 153, 154, 155, 17  
Greer, Gary L.  
Gregory, Margaret  
Grenchik, Stephen P. 230, 231  
Greve, Pauline E. 43, 145, 153, 154, 170, 171, 169  
Griffey, Jon Alan  
Griffin, Sharona Yvette  
Grimes, Tery 141  
Grisham, Audrianna 53, 165, 172  
Grisonsree, Kaisang  
Guin, Mary Virginia 171, 169  
Guin, Stacy Stanley  
Gurba, Ronald 46  
Guyton, William Darrell  
Haacker, James Robert 45, 206, 207, 150, 25, 182  
Haas, Sophia Elizabeth 40, 145, 171, 169  
Hackett, Tina 60, 160, 147, 7  
Haddox, Greg 196, 32  
Halk, Franco 79, 188, 189, 186  
Hall, Cassandra 81, 172  
Hall, Edward Wayne 133, 153, 154, 155, 182  
Hall, Jon W. 53  
Hall, Kenneth Huffman 149  
Ham, Thomas L.  
Hamilton, Patty 49, 170, 218, 219, 3, 18, 22, 169  
Hamm, Susan E.  
Hammond, Linda Gene  
Hamon, Sally J.  
Hamous, Angela Vaughn 72  
Hanchey, Lilyan L.  
Hancock, Jane Barnette  
Hand, John Momon 228  
Hand, Kristina L. 150  
Hand, Lillie Lavonne  
Hansche, Mark 179  
Hansen, Mark Bradford 75  
Hardaway, Richard Alan 211  
Hare, Nancy Diane 52  
Harper, John Robert 64, 149, 151  
Harper, Paul Watkins 193  
Harrell, Francine 54, 138, 170, 171, 184, 168, 182  
Harris, Frank Trey 39, 154, 152, 8, 13  
Harris, John Brent  
Harrison, David Craig  
Harrison, John S. 49, 140, 144, 190, 191, 192  
Harrison, Mark Malloy 220, 221  
Hart, Janet  
Hart, Theresa Lillian 72, 133  
Harville, Stuart 135, 136, 143, 147  
Harwell, William G., Jr. 235  
Haughton, Ethel  
Hawkins, Cie 17, 25, 63, 68, 126, 128, 129, 148, 156, 158, 159, 169, 170  
Hayes, Michael 77, 141, 152, 154, 160, 8  
Haynes, Minette  
Haynie, Sue Ellen 70, 169  
Heard, Valerie Lee 63, 169  
Hedges, Kay Lynne 73, 152, 154  
Hedges, Lisa Ann 73  
Heidecker, Ruth Urfis  
Hendrickson, Ron 213  
Henington, David T. 69, 136, 137, 164, 19, 29, 178, 179  
Henry, Troy 42, 149, 151  
Hibbs, William Timothy 43, 153, 154, 155, 21, 186  
Hicks, Deborah Kay 36, 135, 174, 172  
Hicks, Janette Marie 66  
Hicks, Sandra Elizabeth  
Hicks, Valerie Dee 38  
Higgins, Dudley Daffeny  
Hines, Benjamin Robert 183  
Hingen, Todd 215  
Hinogosa, Jonny  
Hippler, Melissa K. 150  
Hirsch, Chris 228  
Hodges, John David 20, 179  
Hoffman, Elizabeth 58, 174, 175, 172  
Hoge, Bradley Earle 66, 137, 186  
Hogg, William  
Holdridge, Cheri 46, 150, 160, 164  
Holloway, Ray Evan  
Holm, John Edward 80  
Holmberg, Robert Thomas  
Holmes, Joe Scott  
Holmes, Ruthie Mae  
Holt, Melvin Ray, Jr. 65, 147  
Holt, Michael Roy 65, 147  
Holt, Parnell 236, 237  
Holt, Sandra 72  
Holt, Steven Edward 132, 133, 137, 10  
Hooks, Ruthie Bush  
Hopkins, Jean Talbot  
Hopper, Mark A.  
Horgen, Donna Denise 42  
Hornaday, Phillip 153, 154, 8  
Horne, Bobby G.  
Horne, Judith Pettigrew  
Horning, Johndavid 154, 153, 8  
Horning, Robert Morris  
Howard, Charlene Kay  
Howard, Linda Lea 62, 232, 233  
Howard, Roy Anthony 156, 157  
Howell, Leslie A.  
Huckaby, Pearl Aaron  
Hughes, Maurice  
Huguley, Donald Lee  
Hulet, Robert Glenn  
Hultquist, Nancy Hope 232  
Hummer, Christine Anne 73, 170, 169  
Humphries, Maylon D.  
Huneycutt, Latricia R.  
Hunt, Debbie 131  
Hurd, Reginald 196, 200  
Hurley, Patrick Joseph  
Hutchins, Carla Denise 62, 232, 233  
Iles, Paul William  
Ilgenfritz, Hugh  
Iling, Lisa Christine 64, 169  
Imperial, Dorothy Jane  
Ingalls, Brian 59, 79, 112, 113, 128, 129, 132, 134, 137, 188  
Inman, David Scott 139  
Irvine, Jeffrey Alan 66, 131, 141, 140, 162  
Israel, Judy Ann Davis  
Ivory, Jessie III  
Ivy, Roger  
Jackson, Curtis Charles 156, 158  
Jackson, Franklin  
Jackson, Michael  
Jackson, Willie James 196, 200, 26, 32  
Jacocks, Matt 56, 162, 32  
James, Tommy 57, 66, 144, 153, 154, 190, 191, 192, 4, 28  
Jamison, Paul  
Jefferson, Alvin Earl 5, 186  
Jefferson, Dorothy J.  
Jennings, Elizabeth 176  
Jett, Garbo Gaines  
Jewell, General Joe 51, 144, 190, 191, 192, 193, 25, 28  
Johnson, Lori 153, 154  
Johnson, Margaret  
Johnson, Max  
Jones, Andrew Wayne  
Jones, Kirk Randall 75, 214  
Jones, Melody Jeane  
Jones, Nancy L. 44, 160, 161  
Jones, William Dale  
Jordan, Julie Rae 67, 156, 157, 159, 165, 190, 193, 172  
Jordan, Mark 215  
Juranka, Kay 64, 174, 29, 172

Kallmeris, Andreas L.  
 Kauffman, Tina Arlene  
 Keeth, Appolonis Bernal  
 Keller, Susan Frances 36, 174, 24, 172  
 Kelley, Jay 210, 213  
 Kelley, Tammie Gail 170, 171, 218, 219, 7, 169  
 Kelly, Jimmy Ray  
 Kelly, Steven Randall  
 Kendrick, Patricia 73, 139, 141  
 Kennedy, Jeffrey Glenn  
 Kennedy, Sandy 63  
 Kent, Joey 184, 26, 182  
 Kent, Penelope  
 Kerley, Joyce Anne  
 Kimball, Colin 76  
 King, Lisa 67, 141, 170, 171, 169  
 Kintzing, Betty Green  
 Klusendorf, Karen 49, 145, 148, 169  
 Knight, John Thomas  
 Knight, David 67, 197  
 Knoop, Suzanne Marie 66  
 Knuckols, Nancyann 172  
 Kolstad, Steve 52, 95, 211, 236, 14  
 Kolwe, John William 68, 152, 154, 207, 185, 25  
 Kreckler, Elizabeth 58, 141, 147, 148, 150, 7, 169  
 Kreckler, Marty 47  
 Kunz, Cynthia 53  
 Labor, Kyle 42, 119, 164, 3, 22, 186  
 Labor, Kirk 70, 79, 114, 128, 129, 138, 164, 189, 16, 28  
 Lake, Lesley 62, 147, 172  
 Lamb, Walter  
 Lambert, Paige 67, 172  
 Landry, Randal Joseph  
 Landry, Suzanne Annette 72  
 Langston, David 41, 152, 154, 8  
 Lavelle, Mark Thomas  
 Lawrence, Betty Schmitt  
 Lawrence, Big Dave 57, 190, 191, 192, 235, 236, 237, 4, 19  
 Lawrence, Mary  
 Lawrence, Paul  
 Leach, Janie Wlizabeth  
 Leach, Jill Allison 49  
 Lee, Cynthia Faye H.Q. 39, 117, 137, 148, 152, 155, 154, 165, 169, 170, 171, 185, 215, 10, 15, 17, 169  
 Lee, Robert Edward  
 Legan, Barbara  
 Lengel, Rodney John  
 Lengel, Theresa 65, 161  
 Leo, Tony 230, 231, 29, 179  
 Leone, Philip August  
 Liles, Richard 124, 134, 228, 29, 179  
 Lipscomb, Jerry 20, 179  
 Lipscomd, Sherrie Jane  
 Little, Linda 156  
 Llorens, Richard  
 Livesay, Shawn 42, 220, 221, 182  
 Loep, Wade 160, 190, 191, 192, 193, 237  
 Loker, Jeff  
 Long, Barry Jay  
 Long, Roanne 55  
 Long, Robert R.  
 Long, Rolla Lewis, III 13  
 Love, Chauncey  
 Love, Melinda 41, 174  
 Lowrey, Cynthia Paige 41  
 Ludwig, Trip 37, 184, 185, 236, 237  
 Luff, Laura  
 Lukey, Linda 193  
 Lupton, Rubye Carol 150  
 Lynch, Stephanie 141, 27, 172  
 MacDowell, Bill 57  
 Madden, Tom Douglas  
 Maeger, Lisa 184  
 Maguire, Timothy  
 Mahadumrongkul, Praiya  
 Malizia, Tony  
 Malloy, Charles F. 185  
 Mangham, Mark 208, 211  
 Mangham, Mike 211  
 Mann, Daniel 56, 162  
 Manning, Connle 50  
 Manske, Monte 146, 235  
 Marble, Diana Margaret 59, 147, 222  
 Marks, Ken Lynn 212  
 Marlin, Gerald George  
 Marsalis, Gordon  
 Marshall, Timothy  
 Marshall, William  
 Martin, Cynthia Dawn 58, 165, 172  
 Martin, Jo Ann Brake  
 Martin, Martha Jean  
 Martin, Rebecca Anne  
 Martinusen, Elizabeth 137, 165, 180, 181, 172  
 Mason, Lassiter A., Jr.  
 Mathews, Mary Jane 6, 169  
 Mathewson, Dana 71, 160, 161, 150  
 Matta, Stephen Andrew 63, 160  
 Maurer, Joyce 62, 232, 233  
 Mayfield, Charles E.  
 Mayo, Elaine 76, 112, 113, 130, 131, 134, 138, 128, 129, 165, 169, 170, 171, 190, 191, 192, 193, 215, 15, 22  
 McCammon, Larry 152, 154  
 McCart, Rebecca Ann 66  
 McCarthy, Lisa Kaye 61  
 McCaughan, Leona 59  
 McClure, Margaret 78, 153, 154, 169  
 McConnathy, John  
 McCoy, Don Thomas, II 80, 151  
 McCoy, Melinda Delle  
 McCray, Jennifer  
 McCrocklin, Mark 58, 186  
 McCroskey, Chris Alan 152, 155, 186  
 McCutcheon, Robert Wade 79, 141, 143, 150, 188, 187, 186  
 McDermott, Janet Cox  
 McDonald, Richard  
 McDowell, Robert E., Jr. 54, 160  
 McElmurry, Ronald  
 McFarland, Forrest  
 McGilvray, Jimmy 208, 210, 212  
 McGough, Laura Lynn 39, 131, 150, 171, 5, 169  
 McGuire, Veronica Kay 59  
 McKinney, Mary  
 McKnight, Elberta 2, 37, 152, 154, 174, 175, 15, 172  
 McMahan, Michele 46  
 McMinn, Cully 236, 237  
 McMullan, Denise Ann 156  
 McMullan, Dennis Conroe  
 McMullen, Elouise  
 McNeely, Elizabeth Ann 63, 175, 172  
 McNeely, Kathleen R. 19, 172  
 McNeese, Mary Jefferson  
 McNeil (Woolbert), Kelly Ann 78, 145, 170, 171, 190, 192, 193, 215, 31, 169  
 McNulty, Shay 38, 141, 6  
 McPherson, Pamela Kay 40, 127, 131, 132  
 McReynolds, Claire 77  
 McWilliams, Flora  
 Mekavuthikul, Manit  
 Mendes, Carlos  
 Meng, Kimberly Ann 67, 170, 171, 235, 18, 169  
 Merritt, Sue  
 Messer, Kathy 232, 233  
 Meyer, Mary Conley  
 Middleton, Peggy Ann 48  
 Midyett, Terri Norrell  
 Milem, David Wesley 53  
 Milem, Donna Sandell 53  
 Miles, Peggy L.  
 Miles, Tommy  
 Miller, Cathy Suzanne 36, 174, 175, 172  
 Miller, Mike Alan 214  
 Mills, James Hardy  
 Milner, Cara M. 45  
 Mims, Laura Lee  
 Minniear, Mary Anne 79, 160, 170, 22, 169  
 Mitchell, Donald  
 Mitchell, Willie H.  
 Monsour, Kimberly e.  
 Montgomery, Liz 58, 170, 171, 218, 219, 169  
 Montgomery, Kipper 232, 233  
 Montgomery, Madeline 44  
 Monzingo, Mary Jo 3, 232  
 Moody, Sandra  
 Moore, James R. 54, 170, 182  
 Moore, James Randall 80  
 Moore, John O. 69, 164, 184, 185, 236, 237, 6, 11, 19, 182  
 Moore, Missy K.P.O.C. 38, 118, 170, 171, 184, 185, 218, 6, 15, 168  
 Morales, Warren James 56, 79, 152, 154, 16, 186  
 Morgan, Al Vernon  
 Morgan, Everett Lee 156, 158  
 Morgan, Katherine Ellen  
 Morgan, Lucy  
 Marhaus, Patty Roberts  
 Morn, Missy 60, 114, 130, 141, 145, 153, 154, 170, 171, 5, 25, 169  
 Morning, Rosemary  
 Morrill, Tim  
 Morris, Anne 51  
 Morris, Lee Nicholson  
 Morris, Margaret Anne  
 Morris, Michael Alan  
 Morris, Richard W.  
 Morse, Larry 75, 191, 10, 32  
 Morton, David Allan 39, 153, 154  
 Mrdja, Betty 150  
 Munos, Laura  
 Munoz, Carlos 64, 143  
 Munoz, Diana 64, 127, 128, 129, 137, 143, 135, 148  
 Murphy, Christopher D. 70, 79, 133, 140, 141, 153, 154, 26  
 Murphy, Kevin William 57, 190, 191, 192, 193, 4  
 Murphy, Madeline 38, 57, 174, 175, 190, 191, 192, 13, 25, 172  
 Murray, Mark  
 Murrell, Tracy Elaine 59  
 Myers, Gary  
 Nance, Violet West  
 Nelloms, Tawonia Faye 55  
 Nelson, Patricia Marie 74  
 Nerren, Mike J.  
 Nester, Kathleen Sue 38, 130, 151  
 Netcharussaeng, Boonsong Lee 36  
 Newby, Ted Scott 46, 139, 160  
 Nolfe, Joseph Dominic 180, 179  
 Normand, Neill Hunter  
 Oakes, Gene Philip  
 Oates, Teri Lynn 50, 123, 153, 154, 155, 184, 237, 9, 18, 25, 30, 182  
 O'Byrne, Denise  
 O'Byrne, Don 69, 182  
 Odom, Mark Warren  
 Ogden, Jim N. 45, 147, 162  
 Ogelesby, Patricia  
 Omara, Thomas Ervin, Jr.  
 Oncale, Keith Anthony 156  
 Ormand, Charles  
 Osborne, Ann  
 Osborne, Joy Sharon  
 Osetinsky, Margaret  
 Otto, David Duane 40, 160  
 Otwell, Johanna 70, 170, 169  
 Owen, Brenda M.  
 Owen, Mae Ann 156  
 Owen, Micael Alwin  
 Packard, Kathryn B. 71, 173  
 Paige, Helen Williams  
 Palmer, Brena Faye  
 Parker, Lisa Lynnette 73, 170, 184, 22, 169, 182  
 Parkman, Cheryl Lynn  
 Parks, Rachel 78, 174, 175, 12, 28, 172  
 Parlette, Forrest 131  
 Parnell, Janis Lynn 58  
 Parra, Roman  
 Pathumanun, Rutchadaporn "Eat" 37, 146  
 Patterson, Jeanne  
 Pearce, Louise  
 Peeler, Mark Allen 182  
 Penn, Carey W., III  
 Penn, Sherri Lynn  
 Penniman, Alan 16  
 Penniman, Margaret  
 Perkins, David Glenn  
 Peters, Carol Sandidge 74  
 Pham, Quan Viet  
 Phifer, Wendy 156, 158, 159  
 Phillips, Christopher  
 Phillips, Tripp 156  
 Phiphitphorn, Duangchan  
 Pierre, Evangiline  
 Pike, Jonathan James 135  
 Piner, Jenny 67, 125, 152, 154, 155, 165, 174, 175, 184, 173  
 Pipkin, Genee Bertel  
 Pittman, William  
 Pollard, Mark Edward  
 Pollard, Nancy  
 Pomeroy, Allen  
 Poole, Carol 38, 131, 6  
 Porter, Danny Rex 135  
 Porter, Nancy Marie 51, 121, 165, 170, 6, 169  
 Porter, Steven 56, 188, 189, 206, 207, 25, 187, 186  
 Potter, Lynnette 39, 152, 154, 169  
 Potter, Penny 39  
 Powell, Carol 76, 124, 130, 131, 140, 153, 154, 158, 169, 170, 171, 190, 191, 192, 193, 15, 29, 168  
 Powell, Faye Robertson  
 Powell, Frank, Jr.  
 Prather, Joe A., Jr. 42, 220, 221  
 Prestenback, Lori Ann 74, 172  
 Price, Sandra Waite  
 Procell, Ellen  
 Procell, Mary  
 Provenza, Victoria 70  
 Pullen, Laurie 38, 145  
 Pullig, Annette 81, 147, 151  
 Pynes, Dale 50  
 Rachal, Johnny  
 Ragland, Mary Katherine 58  
 Ragland, Michael Flynn 59, 141, 186  
 Rains, Troy  
 Ramey, Mindy 51, 152, 154, 170, 171, 169  
 Ramsey, Charlie B.F. 57, 135, 144, 191, 192  
 Ratcliff, Temple 232, 233  
 Rathbun, Wayne 212  
 Rech, Margaret Lafeber  
 Rector, Meg 65, 140  
 Reddell, Susan Lynne 38, 161

Redding, Deloris  
 Reed, Randall Lee  
 Reeves, Mary Nell  
 Regan, Jack Daniel 66, 153, 154, 160, 182  
 Renfro, Toni Marie  
 Renner, Steven Charles  
 Renshaw, John Charles 36, 182  
 Rhodes, Ann Shae  
 Rhodes, Patsy Ann  
 Rhone, Cherokee Chief 196, 201, 15, 30, 32  
 Rice, Vicki 51, 145, 148, 173  
 Richards, Chung Hee Jill  
 Richardson, Carolyn  
 Richardson, Donna Kay 48, 179, 172  
 Ricke, Michael Elliott 152, 154  
 Riggs, William Albert  
 Rimes, Julie Anne 63  
 Rivera, Eduardo  
 Robbins, Henry  
 Roberts, Susan  
 Robertson, Clay 45, 135  
 Robertson, Curtis 153, 154, 189, 16, 186  
 Robertson, Jeffrey W.  
 Robertson, Nancy B.  
 Robertson, Wallace 79, 189, 186  
 Robichaud, Robert P. 150, 186  
 Robinson, Douglas Ray 61, 148  
 Robinson, John Clifton 72  
 Robinson, Bess 71, 141, 140, 145, 147  
 Roe, Fred  
 Rogers, Beaumon J. 135  
 Rogers, James Robert 185, 182  
 Rogers, Lillian E. 68, 174, 172  
 Rohring, William Thomas  
 Rosenblath, Nancy P.  
 Ross, Donald P., III 75  
 Rothell, Lisa Ann 69, 169  
 Rountree, Susan Anne  
 Rousseau, Duane Thomas 40, 139, 153, 154, 8  
 Rowland, Tara Lynn 80, 161  
 Russell, Garry D. 191  
 Sale, Michael M.  
 Sanders, Morgan 196, 201  
 Sanford, Laurie Elaine 60, 147, 160, 7  
 Sankey, Felicia Denise 40, 125, 128, 129, 130, 132, 137, 147, 148  
 Sankey, Sonya Lecheryl 40, 147, 148  
 Sartor, Marilyn  
 Satcher, Zebber Denise 232, 233  
 Scales, Priscilla Lynn 66, 152, 154, 170  
 Schurman, Judy  
 Schurman, Lori L. 152, 154  
 Scott, Judith  
 Scroggins, Daniel 156, 158  
 Seals, Ronald E.  
 Segers, Elizabeth J. 37, 172  
 Seifert, Alex  
 Selby, Elizabeth 41, 148, 170, 169  
 Serio, Frank Charles, Jr. 147  
 Sewell, Levin Morris  
 Shank, Ann Sawyer  
 Shaw, B.L.  
 Shaw, Jerrell Wayne, Jr. 80, 149, 150  
 Shaw, Leland D. 210, 28  
 Shaw, Susan G. 80, 172  
 Shehee, Margaret Scott 172  
 Shelton, Shirley Belle 63  
 Sherrod, Sally Ann 68, 122, 128, 129, 130, 136, 138, 145, 169, 170, 171, 206, 207, 11, 25  
 Shoffner, David Glenn  
 Shyne, Joe  
 Sikes, Dawn Suzanne 61, 138, 160, 163, 170, 171, 22, 169  
 Silmon, Mark Stephen 212  
 Sims, Richard Lynn 213  
 Sinclair, Brian R. 42, 131  
 Singleton, Mary K.  
 Sirman, Celia Anne 53, 153, 154, 174, 175, 2, 172  
 Slaney, Kathryn C. 170, 171, 169  
 Slaton, Amanda 62, 232, 233  
 Slaughter, Lisa E. 58, 81, 16  
 Smith, Brigitte Velins  
 Smith, Diane Elizabeth  
 Smith, Edward N., III  
 Smith, Jerry 48, 75, 144, 196, 202, 32  
 Smith, Greg G.A.S. 196, 202, 32  
 Smith, Henry Calhoun  
 Smith, Jennie Lane 69  
 Smith, John Patrick  
 Smith, June Streeter  
 Smith, Rudolph  
 Smith, Stanley Don 236, 11  
 Smith, Teresa Elisabeth  
 Snelling, Kathryn Lee 50, 152, 154, 175, 172  
 Soderstrom, Paula  
 Soileau, Jessica 43, 57, 222, 224, 226, 227  
 Sommerfeldt, Paul J. R.  
 Speights, Lanis A.  
 Stacy, Murray 228  
 Staman, Kimberly K. 42, 145  
 Steele, Mark Wayne  
 Stephens, Carol 52, 148, 150  
 Sterling, Paula Lee  
 Stevens, Franchelle 38, 123, 128, 129, 131, 134, 148  
 Stevens, Joyce Patterson  
 Stevens, Lynn Langston  
 Stevens, Tony Eugene 179, 178  
 Stewart, Raymond  
 Stokes, Dale Evelyn 55  
 Stotts, Shawna Leah 39, 131, 153, 154, 155, 8, 169  
 Strange, Alan Dale 150  
 Stringer, Lorna Elaine 39  
 Stroud, Robert Alan  
 Sugar, Miles  
 Suhar, Marcus 230, 231  
 Sullivan, Melba Burgess  
 Sutherlin, Teresa Rene 52  
 Sutton, Deborah Ann 53  
 Sweeters, Mary Ann  
 Tabor, Lynda McCalman  
 Tadlock, Gretchen Siess  
 Talley, Daniel Jay  
 Talley, Michael O.N.S. 29, 178, 179  
 Tate, Stephen E. 147  
 Tawwatters, Joyce C.  
 Taylor, Denise Adele 150  
 Taylor, Tony 212  
 Taylor, Herman, III  
 Taylor, Libby 68, 115, 128, 129, 189, 15, 168  
 Taylor, Marjorie G.  
 Teekell, Charles H.  
 Terry, Ira James, Jr.  
 Teter, John Jeffrey  
 Thedford, Deborah Ann  
 Thoman, Laurie E. 79, 160  
 Thomas, Wendy Grace 232, 233  
 Thomson, Jack 29, 136, 18  
 Thompson, Lee N. 81, 163  
 Thompson, Suzanne 64, 73, 153, 154  
 Thornton, Lisa Carol 52, 170, 23, 169  
 Tillett, Wendy Sue  
 Tocci, Philip T.O.B. 78, 28  
 Todd, Allan K. 74, 160, 236  
 Todd, Margaret 48, 222, 223, 225, 28, 178  
 Tomes, Arthur Henry  
 Trahan, Danny 185, 214, 182  
 Tramel, Clay B.  
 Trigg, John Mendel 36  
 Tumbas, Zorica 2, 133, 218  
 Tuminello, Charles J.  
 Turk, Kelly 58, 132, 147  
 Turk, Leslie 64, 144  
 Turnage, Pat  
 Turner, Hazel Mardis  
 Turner, Melvin  
 Tuttle, Sharon Anne 193  
 Utley, Opal McLeod  
 Vaandrager, Bastiaan 70, 220, 221, 23  
 Vahlkamp, Gretchen 57  
 Vainiomaki, Leena 36  
 Varnell, Mary Alice  
 Vaughn, Delores  
 Vaughn, Jennifer Jeanne  
 Vaughn, William  
 Veal, Ricky 55, 208, 209, 234, 10, 32  
 Vestal, Tommy  
 Viskozki, Ron 68, 182  
 Vitarelli, Jerome P.  
 Von Hoene, Gordon Tapp 63, 75, 144  
 Walden, James Olive, Jr.  
 Walker, Amy 16, 172  
 Walker, Audy Darryn 149  
 Walker, Donald Stewart 52  
 Walker, Edwina Lee 39  
 Walker, Kelly Harlow 61, 152, 154, 160  
 Walker, Maureen Patton  
 Walker, Ramona Lynn  
 Wallace, Richard James 55, 186  
 Waller, Debra Ruth  
 Ward, Chris 44, 160, 5  
 Ward, James Curtis 75, 32  
 Wardlow, Ann Elizabeth  
 Ware, Barbara Elaine  
 Ware, Paula Denise 81  
 Warnock, Nancy Lee 52, 165, 174, 175, 31, 172  
 Warren, Charles H. 179  
 Warren, Patricia Ann 64, 149, 151  
 Watkins, Ingrid R.  
 Watson, Charlotte Shaw  
 Watson, Hilary Stephen 57, 190, 191, 192, 193, 9, 10, 32  
 Watson, Andy 211, 212  
 Watters, Douglas Larche  
 Weaver, Chris 196, 32  
 Webb, Alison 45  
 Webb, Mari Bruns  
 Webb, Susan Lorraine 40, 124, 134, 137  
 Weber, Charles A., IV 42  
 Weeks, Sandra Leigh 66, 140  
 Weibel, Mark Alan 214  
 Welch, Raymond L.  
 Wells, Hugh David 79, 135  
 West, Laurie Ann  
 West, Melanie Lynne 1, 63, 150, 170, 171, 17, 28, 169  
 Whisenhunt, Larry W.  
 White, Rebecca Carol  
 Whitener, Gail Buchanan  
 Whittler, Ronald Lee 68, 150, 152, 154, 8, 21  
 Whittlow, S. Michael  
 Whitt, Michelle 80, 170, 171, 192, 169  
 Whitten, Frances J.  
 Whittington, Cheryl R. 68, 152, 154, 170, 171, 169  
 Wiegand, Claire 80, 161, 147, 175, 19, 29, 172  
 Wiener, Jacques Loeb 185, 25, 182  
 Wiggins, Carole Ann  
 Williams, Charles Ford L. 36, 116, 79, 128, 129, 130, 131, 141  
 Williams, Janice Neil  
 Williams, Wayne R., Jr.  
 Williamson, Barbara H.  
 Wills, Doris Jean  
 Wilmore, Randall L. 62  
 Wilson, Michael R. 152, 154, 161  
 Windham, James Keith  
 Winkler, Peter  
 Wood, Glenn Steven 29, 77, 179  
 Wood, Standley J.  
 Woodley, Cecilia Claire  
 Woods, Isabelle Muniz  
 Wood, John B.  
 Woods, Katherine Lynn 41, 156, 170, 169  
 Worden, Dell Glenn  
 Wren, Stephen Atkinson 73, 29, 186  
 Wright, Steven Michael  
 Wuenschel, Thomas 44, 160  
 Yarbrough, Byron Hulan 42, 220, 221  
 Yardley, John Mark 44  
 Yates, Davina 29, 68, 175, 218, 219, 172  
 Yates, Lora Jeane 51  
 Yianitsas, John Peter 67, 153, 154, 184, 9, 30  
 Yoblonsky, Susan Lynn 72  
 Yokem, Alan 29, 56, 181, 19, 178, 179  
 Young, Lynn 38, 119, 128, 129, 130, 134, 137, 143, 148, 163, 6  
 Young, Robyn Elizabeth  
 Young, Timothy Dwayne 50, 144, 186  
 Youngman, Robert 188, 235, 186, 187  
 Youssef, Farage 45, 229, 3, 186  
 Yudin, Scott Russell 57, 186  
 Zator, Jack Walter  
 Zeller, William E.  
 Zimmerman, Jami Marie 160  
 Ascanio, Fernando  
 Betacourt, Enio  
 Briceno, Rosa Elena  
 Castillo, Juan Carlos  
 Castillo, Rafael  
 Coifman, David 74, 146  
 Coifman, Jaime 74  
 De Brito, Luis N. 146  
 Garcia, Tania  
 Guerrero, Robert  
 Herrera, Andres  
 Junguito, Mario 46, 146  
 Khaldi, Fatemah  
 Leon, Alfredo S.  
 Meier, Carlos 50  
 Meier, Olga 146  
 Morasso, Jorge 75  
 Nabouba, Ammar 64, 146, 228  
 Narciso, Enrique 50, 146  
 Olivares, Juan Carlos 74, 146  
 Ramirez, Alvaro  
 Rivero, Edgar  
 Rodriguez, Roberto  
 Rosias, Jorge 74  
 Sol, Rita 146  
 Takahashi, Masami  
 Teran, Anibal  
 Torres, Javier 46, 146  
 Vides, Gerado 50, 146  
 Steinberg, Alfredo 46, 146, 147



















